



**Pennsylvania
Convention Center**
PHILADELPHIA

AN  MANAGED FACILITY

PENNSYLVANIA CONVENTION CENTER FLOORPLANS

STREET LEVEL KIT

100 Level Meeting Rooms

Hall F, Hall G, Broad Street Atrium

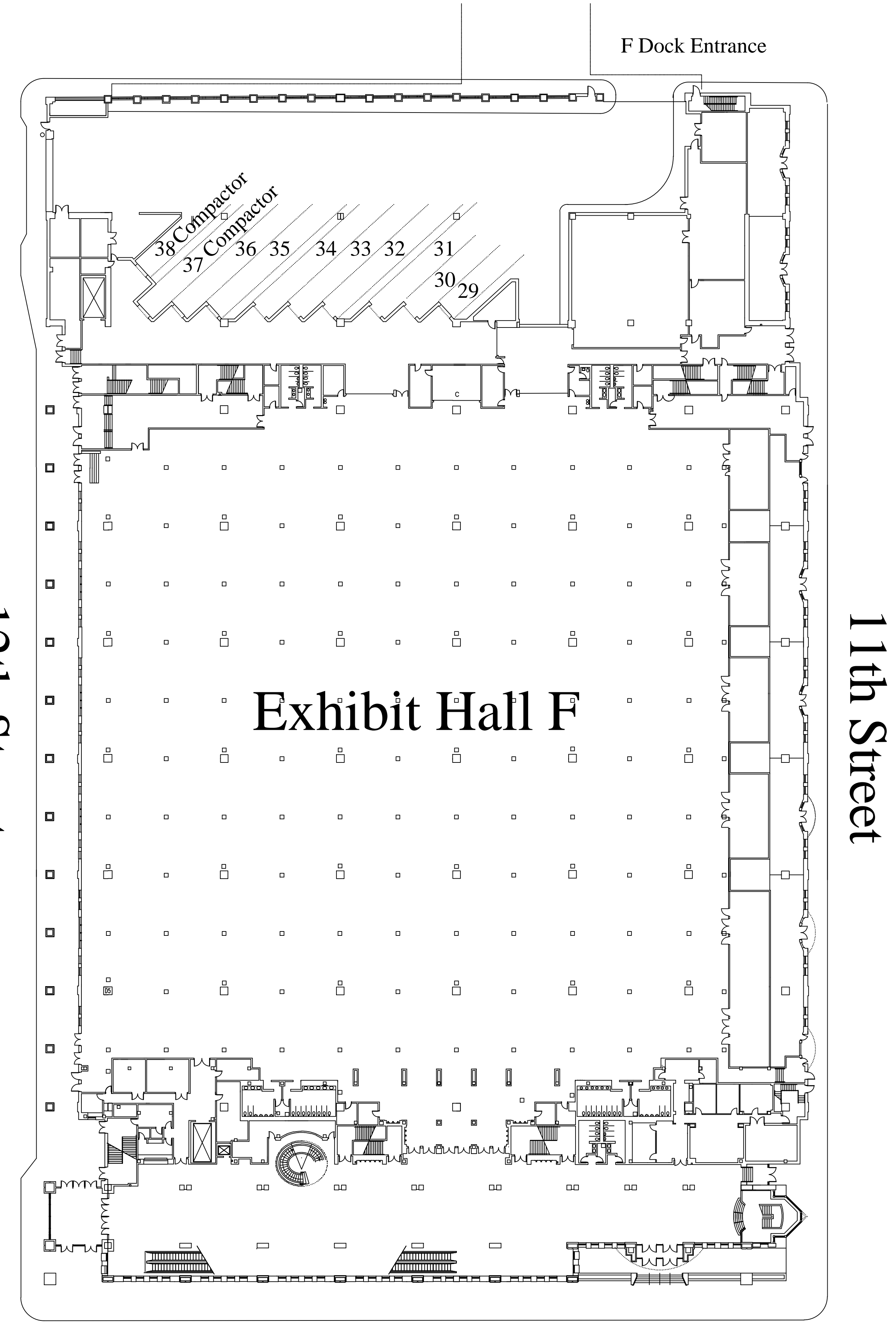
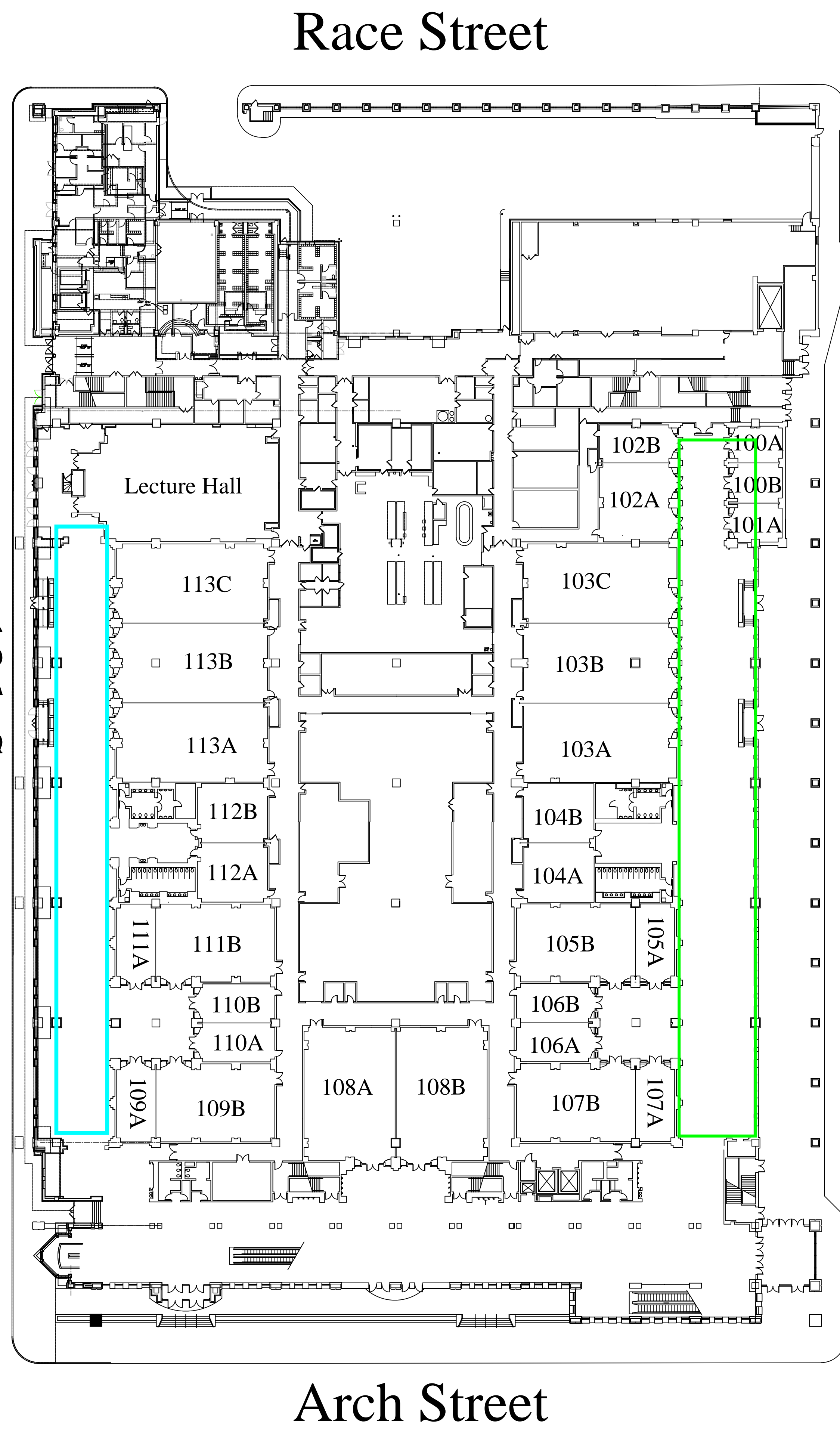
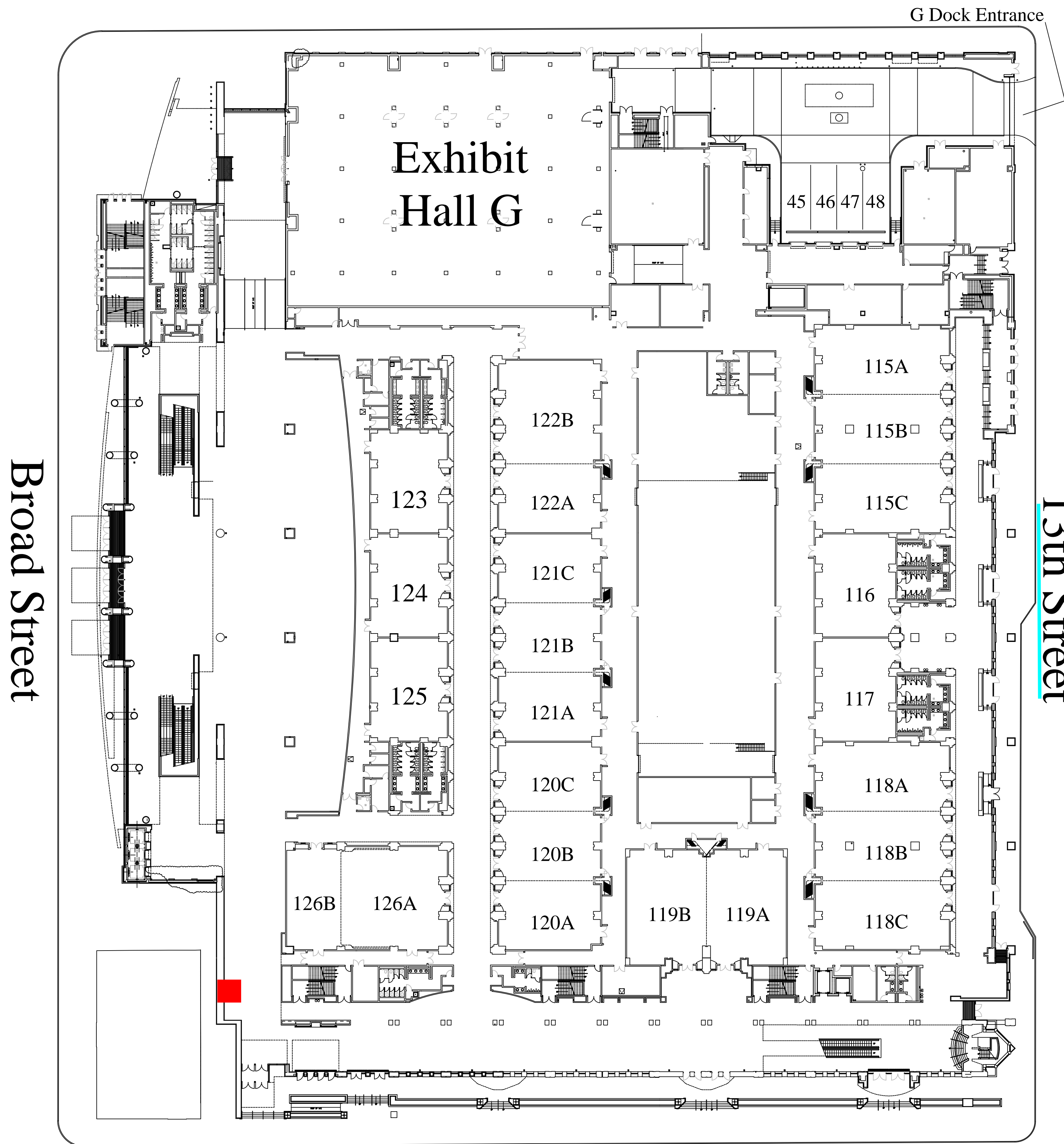

Meeting Room
100A

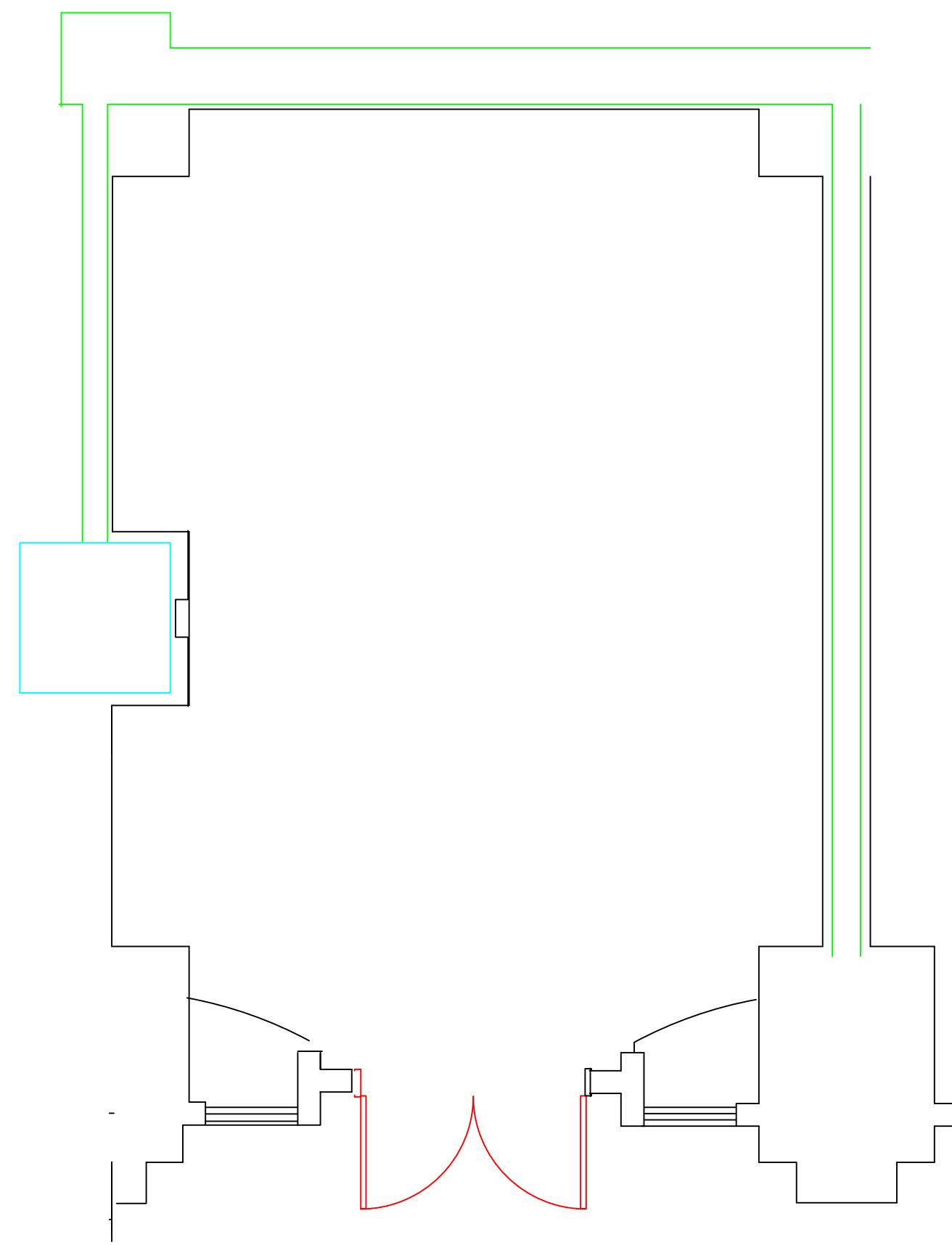

Fire Code Capacity: 73
Ceiling Height: 11' 11"

Meeting Room 100 A

Date: 4-15-94

Room Number:

Scale: 1/16" = 1'

100 A

Pennsylvania Convention Center

Drawn By: Leroy McCuff

File Name:

Approved By:

100A

Meeting Room
100B

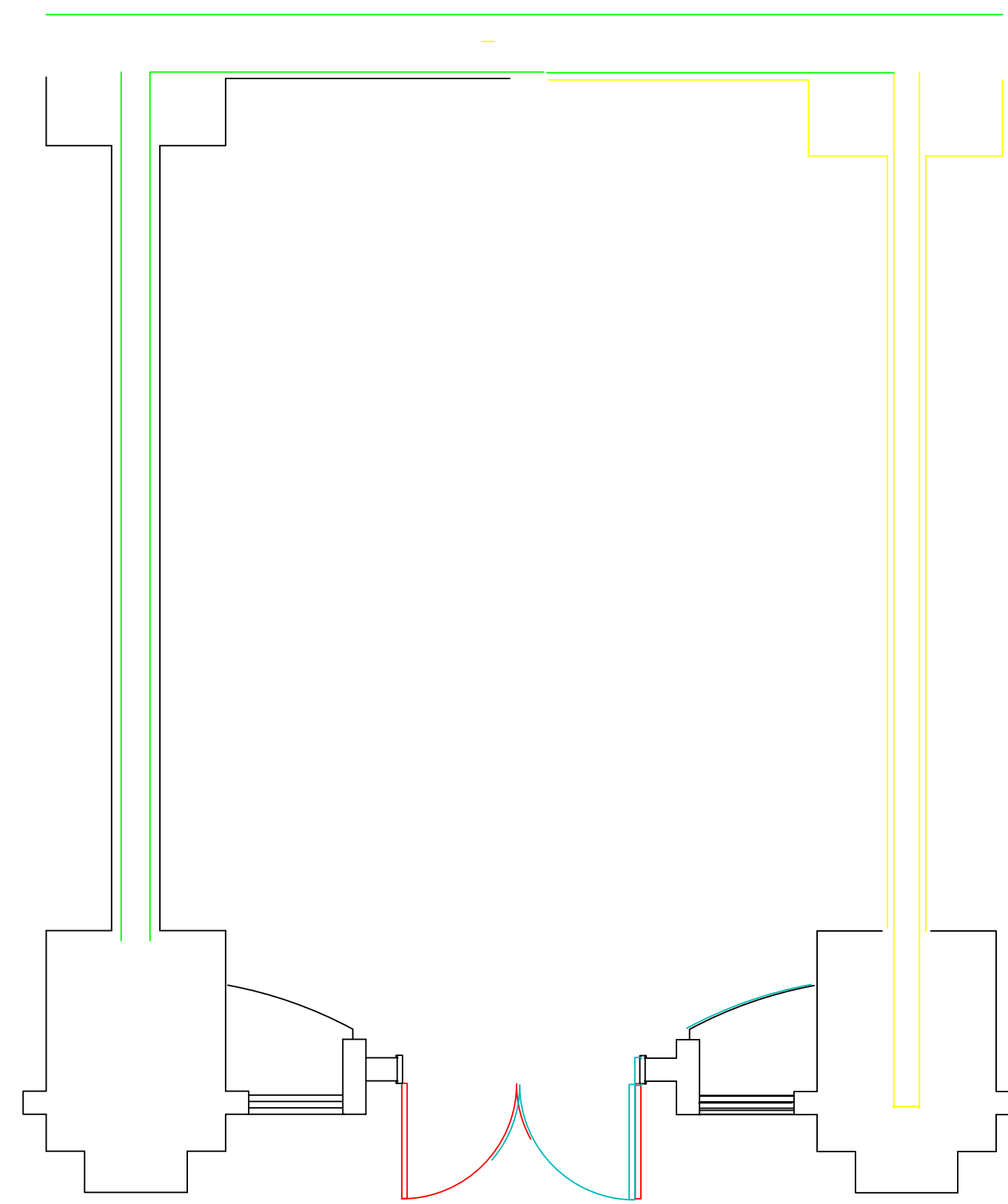

Fire Code Capacity: 73
Ceiling Height: 11' 11"

Meeting Room 100 B

Date: 4-15-94

Room Number:

Scale: 1/16" = 1'

100 B

Pennsylvania Convention Center

Drawn By: Leroy McCuff

File Name:

Approved By:

100B

Meeting Room
101A

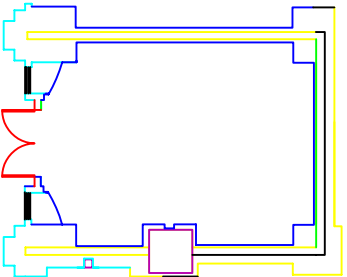

Fire Code Capacity: 73
Ceiling Height: 11' 11"

Meeting Room 101 A

Pennsylvania Convention Center

Date: 5-17-00	Room Number:
Scale: 1/16" = 1'	101 A
Drawn By: Leroy McCuff	File Name:
Approved By:	101A

- D Category 6 data jack
- F Fiber Optic jack
- A Audio Visual tie line
- T Telephone jack
- E Electrical outlet
-  Exit Doors
- Airwall

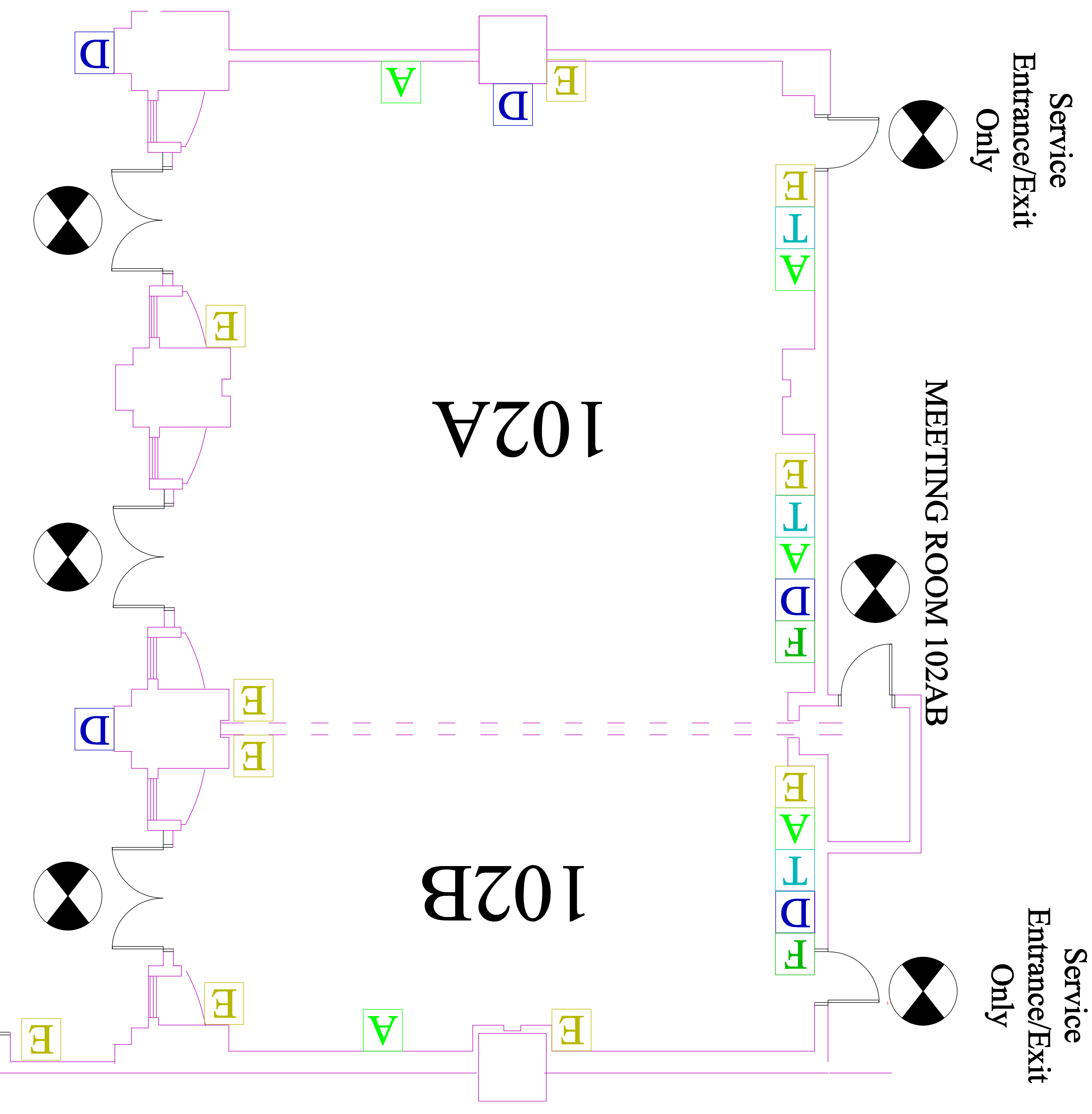

Fire Code Capacity: 336

Ceiling Height: 11' 10"

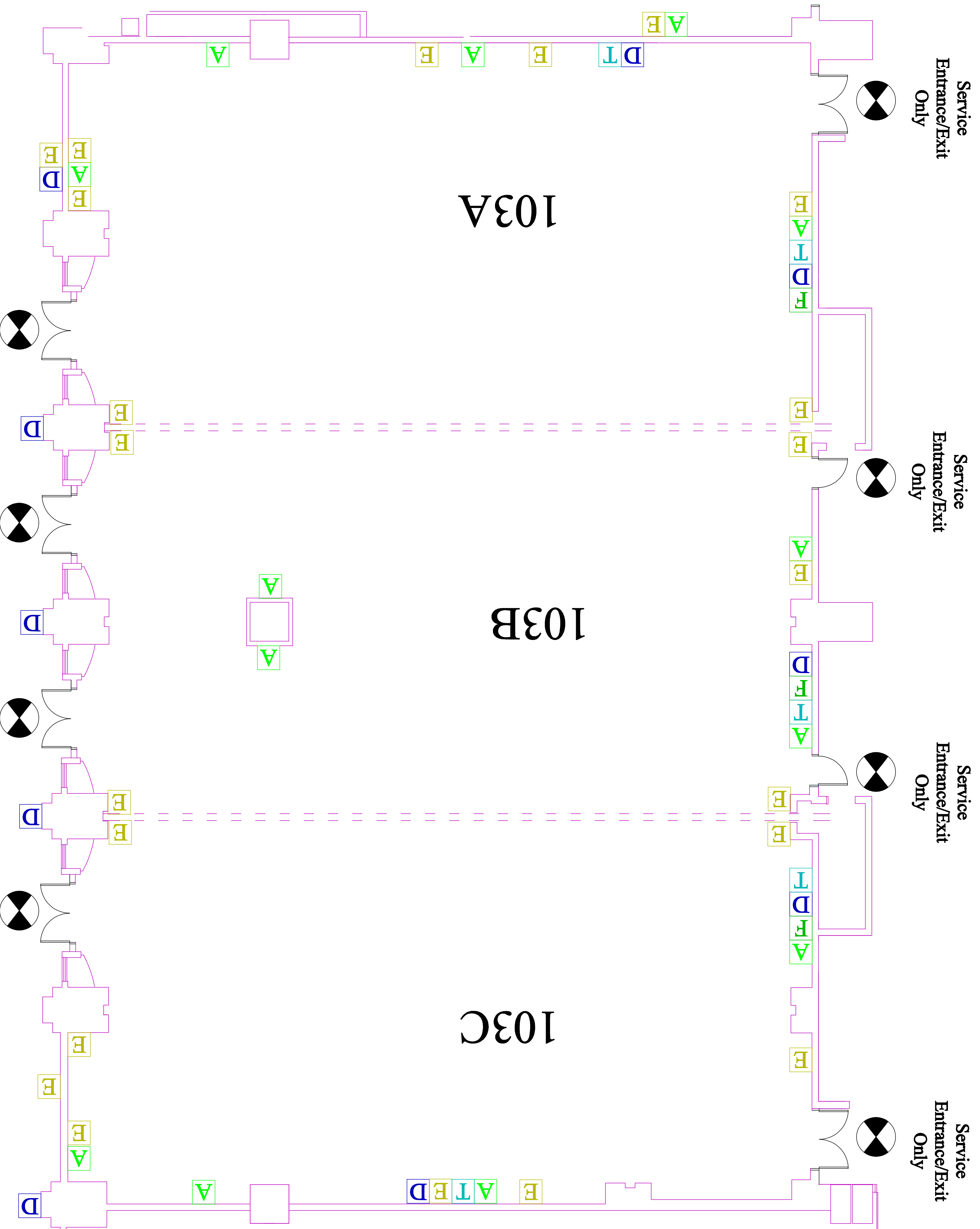

Service Entrance/Exit Only

Service Entrance/Exit Only

Service Entrance/Exit Only



Service Entrance/Exit Only

103A

103B

103C

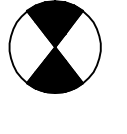
Fire Capacity: 1302
Ceiling Height: 17' 10 1/2"

- D** Category 6 data jack
- F** Fiber Optic jack
- A** Audio Visual tie line
- T** Telephone jack
- E** Electrical outlet
-  Exit Doors
-  Airwall

Service
Entrance/Exit
Only

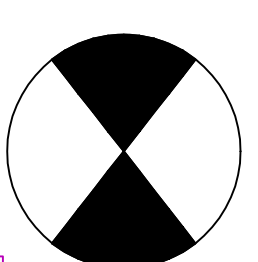

MEETING ROOM 104 AB

Service
Entrance/Exit
Only

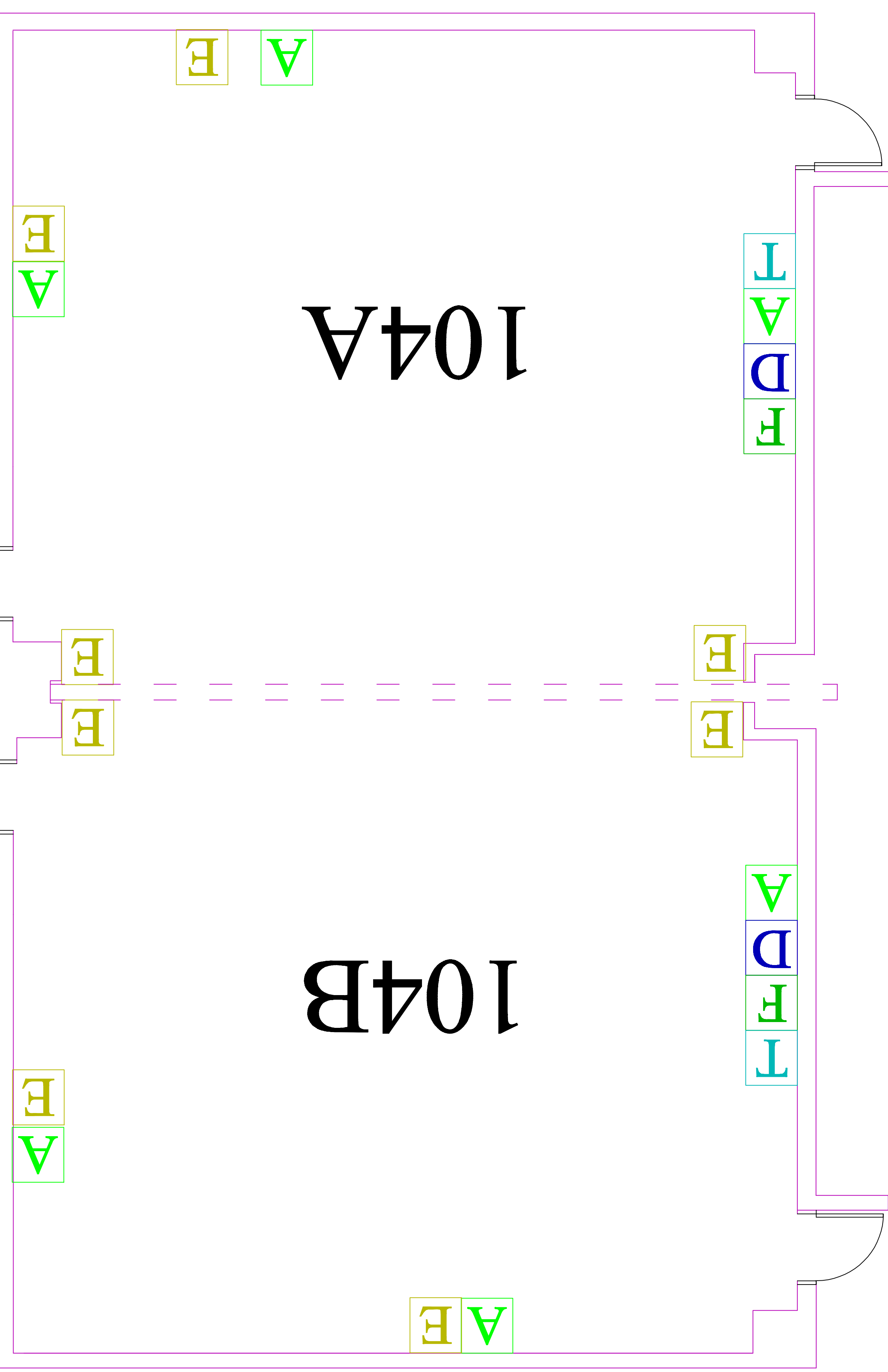
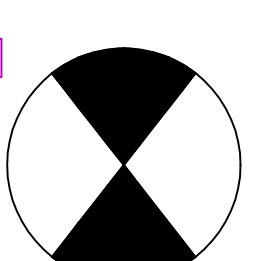

D Category 6 data jack

F Fiber Optic jack

A Audio Visual tie line

T Telephone jack

E Electrical outlet

⊗ Exit Doors

- - - Airwall

Fire Code Capacity: 280
Ceiling Height: 11' 11 7/8"

MEETING ROOM 105 AB

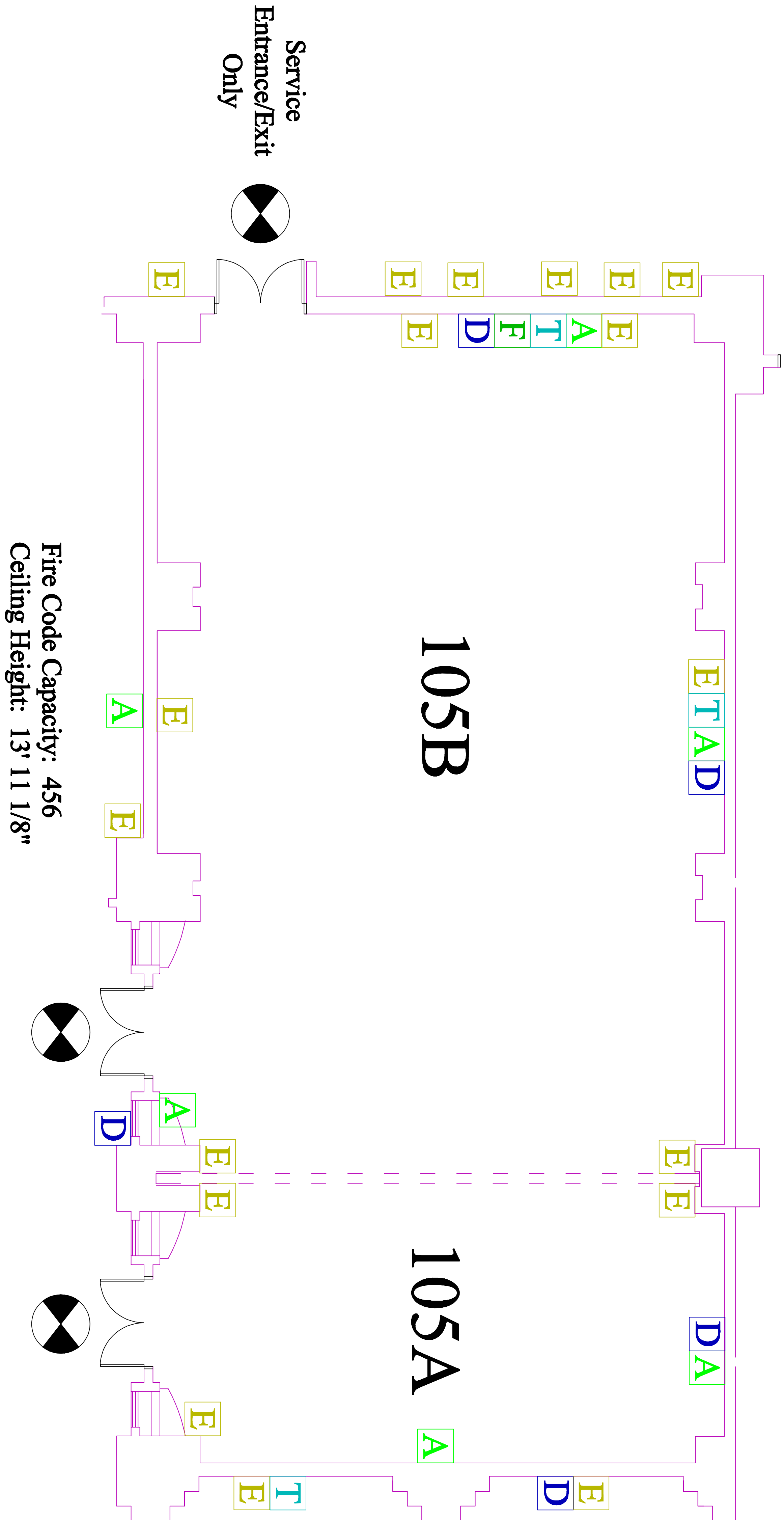

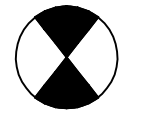
- D Category 6 data jack
- F Fiber Optic jack
- A Audio Visual tie line
- T Telephone jack
- E Electrical outlet
-  Exit Doors
- Airwall

Service
Entrance/Exit
Only

Service
Entrance/Exit
Only

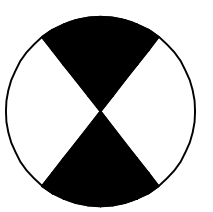

MEETING ROOM 106 AB

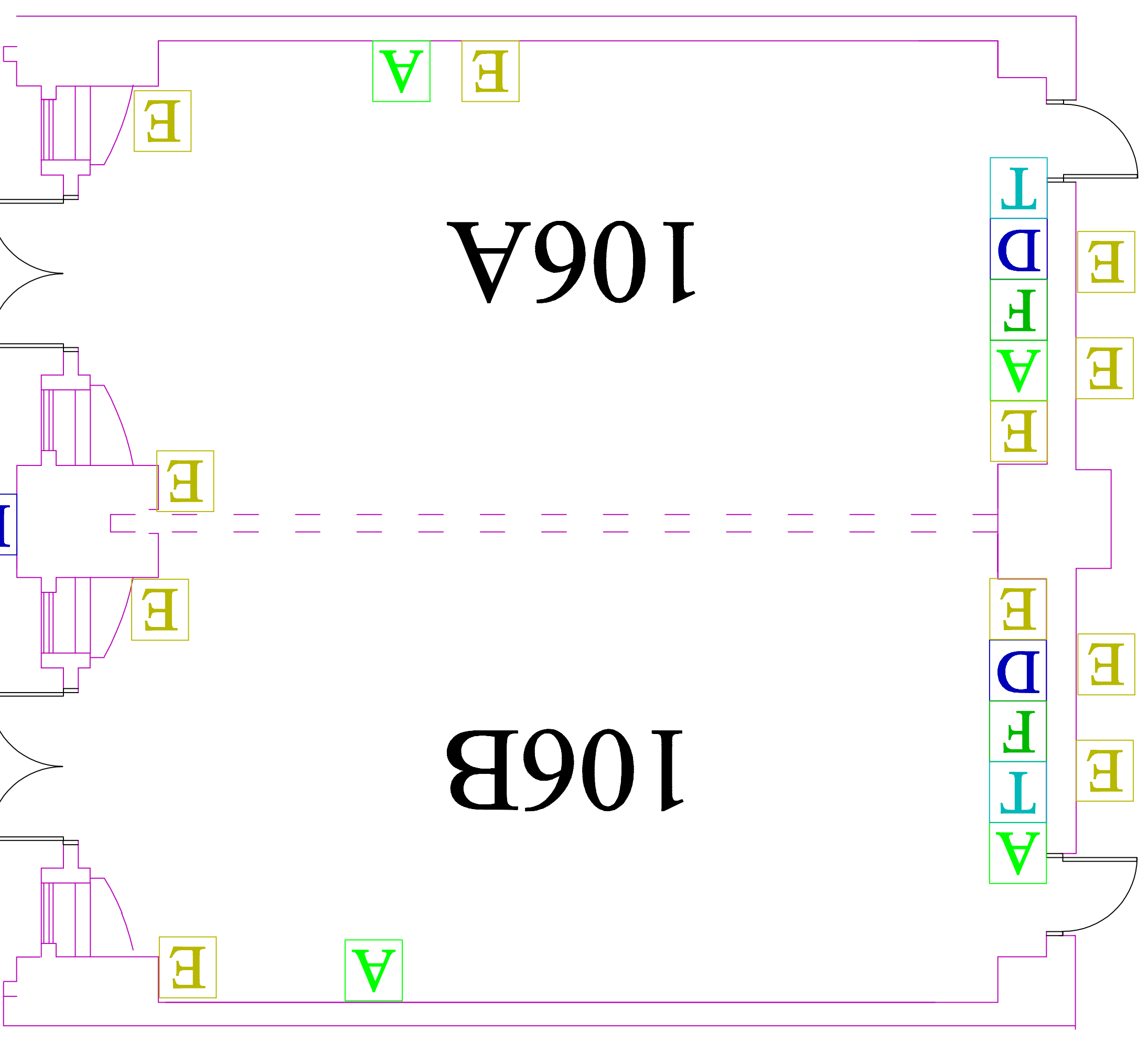
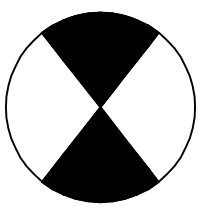

D Category 6 data jack

F Fiber Optic jack

A Audio Visual tie line

T Telephone jack

E Electrical outlet

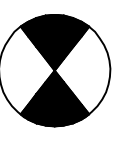
 Exit Doors

 Airwall

Fire Code Capacity: 228

Ceiling Height: 11' 10 3/4"

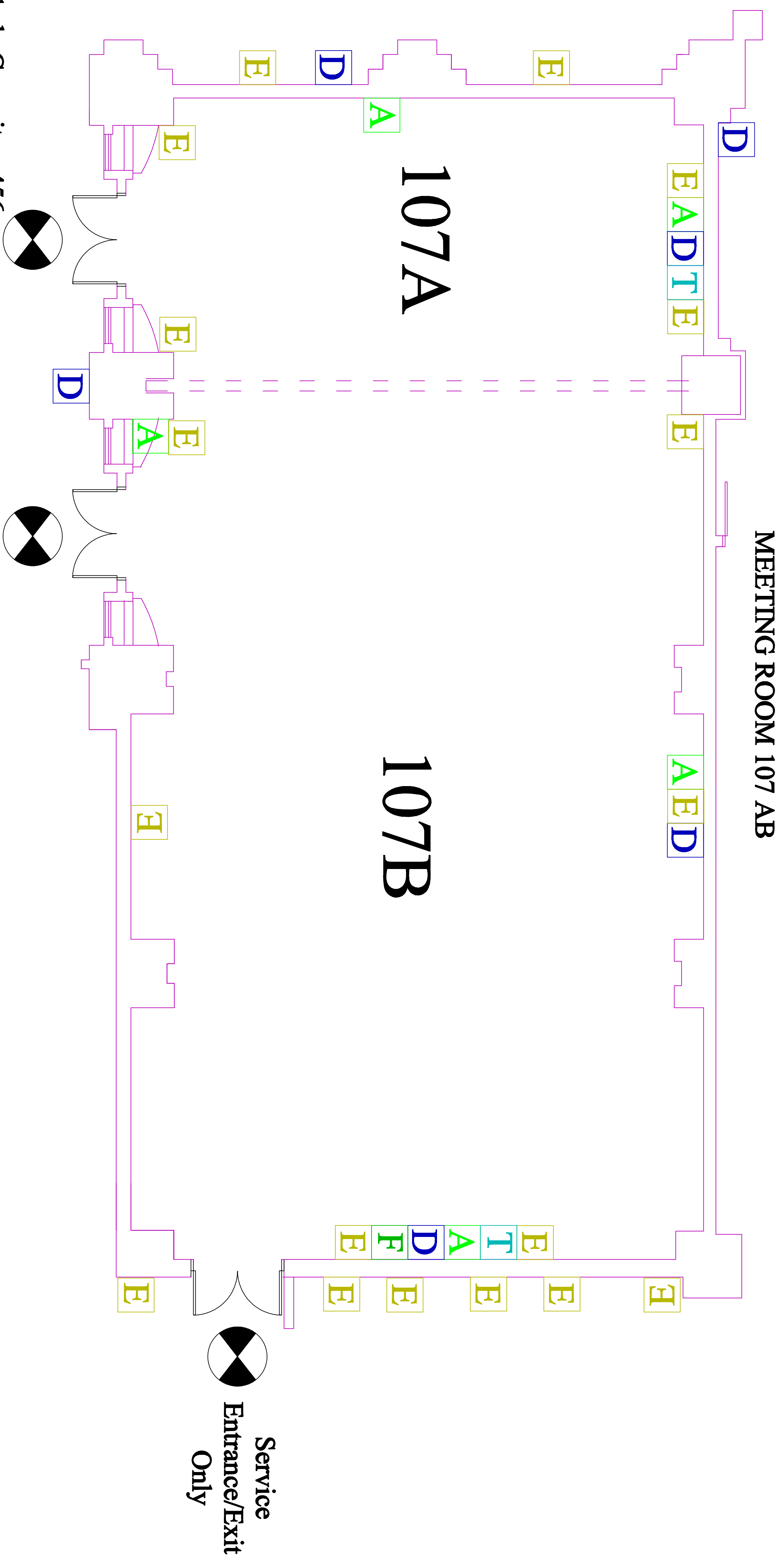

- D Category 6 data jack
- F Fiber Optic jack
- A Audio Visual tie line
- T Telephone jack
- E Electrical outlet
- X Exit Doors
- Airwall

Fire Code Capacity: 456
 Ceiling Height: 13' 11 1/8"

Service
Entrance/Exit
Only

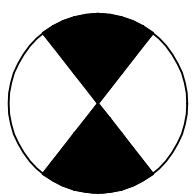

MEETING ROOM 108AB

Service
Entrance/Exit
Only

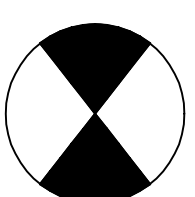

108A

108B

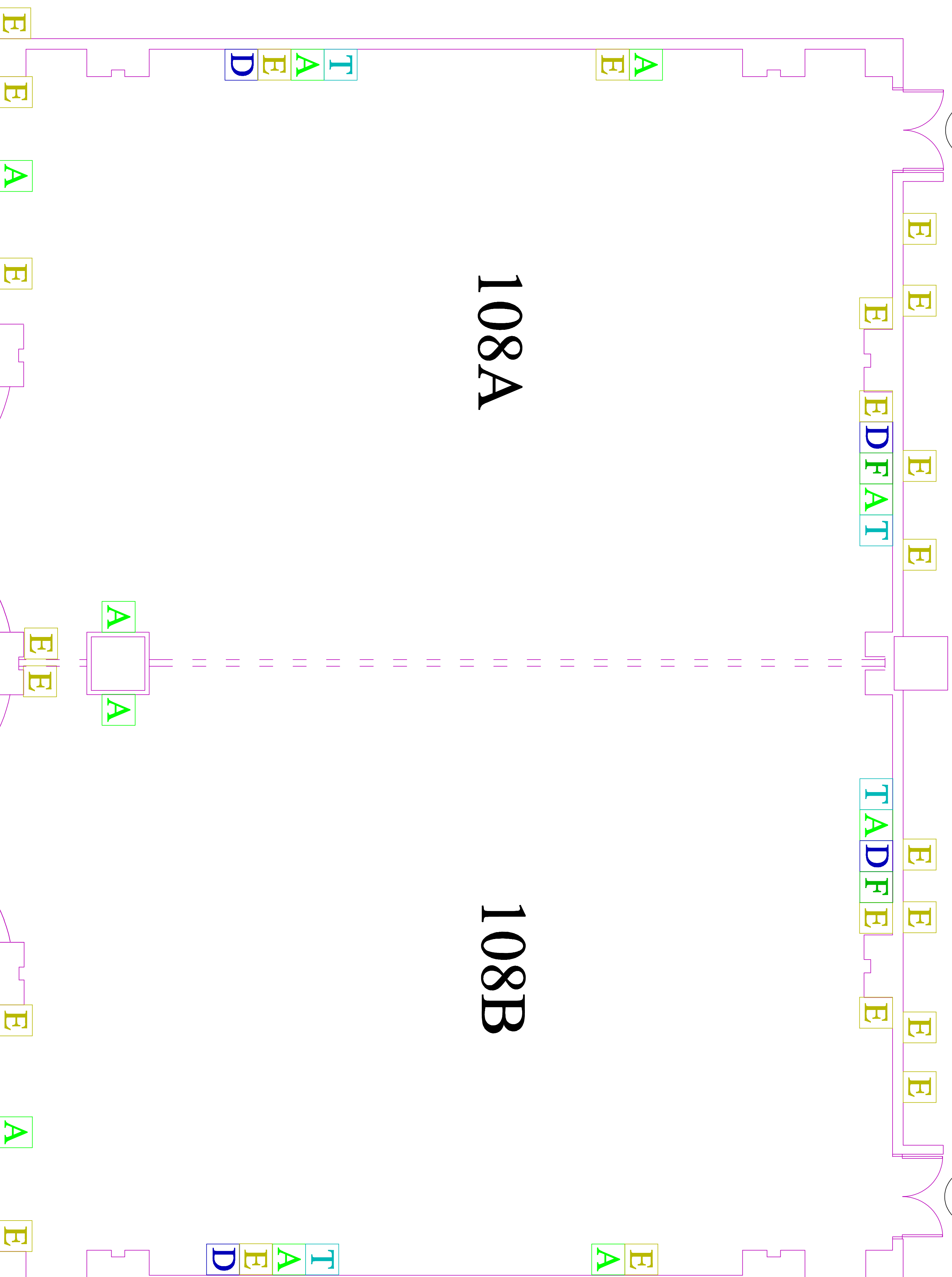

D Category 6 data jack

F Fiber Optic jack

A Audio Visual tie line

T Telephone jack

E Electrical outlet

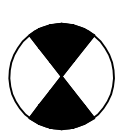
 Exit Doors

 Airwall

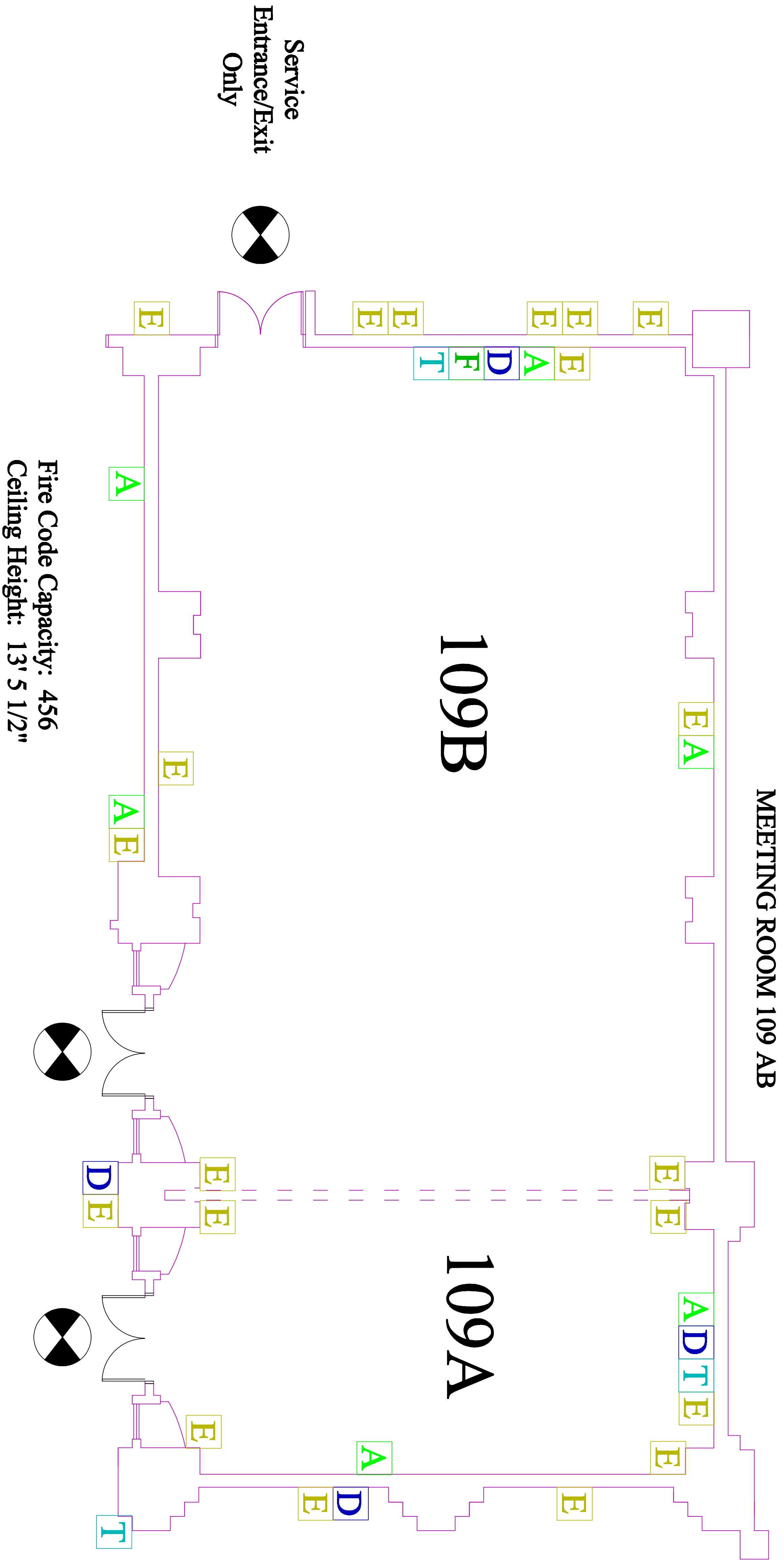

- D Category 6 data jack
- F Fiber Optic jack
- A Audio Visual tie line
- T Telephone jack
- E Electrical outlet
- Exit Doors
- Airwall

Service
Entrance/Exit
Only

Service
Entrance/Exit
Only

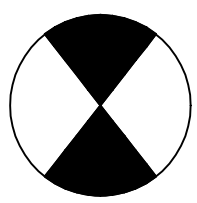

MEETING ROOM 110 AB

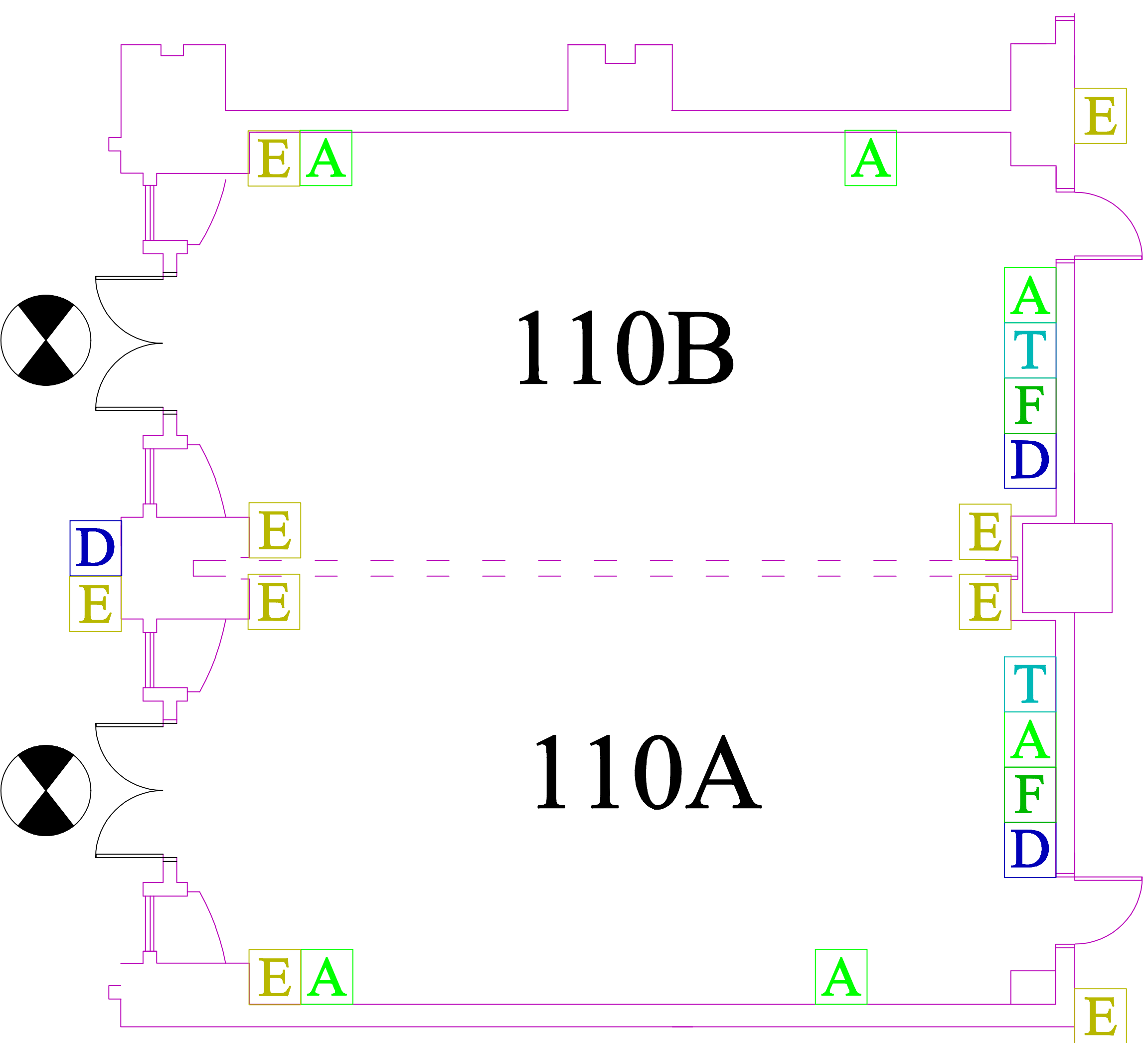
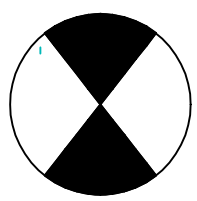

110B

110A

- D** Category 6 data jack
- F** Fiber Optic jack
- A** Audio Visual tie line
- T** Telephone jack
- E** Electrical outlet
- Exit Doors
- Airwall**

Fire Code Capacity: 228
Ceiling Height: 11' 5 1/2"

MEETING ROOM 111AB

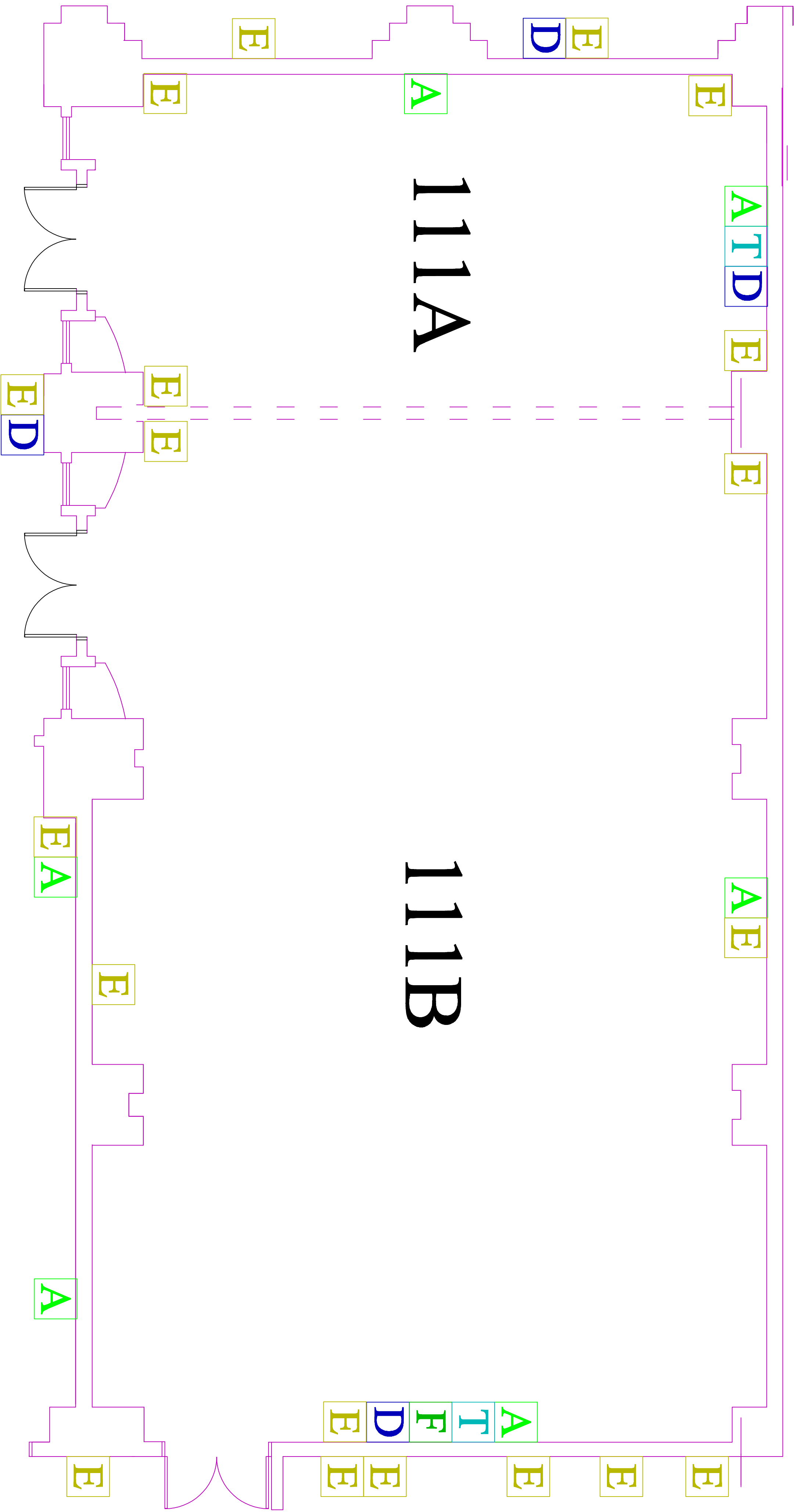

Fire Code Capacity: 456
Ceiling Height: 13' 5"

Service
Entrance/Exit
Only

- D Category 6 data jack
- F Fiber Optic jack
- A Audio Visual tie line
- T Telephone jack
- E Electrical outlet
- / Exit Doors
- Airwall

Service
Entrance/Exit
Only

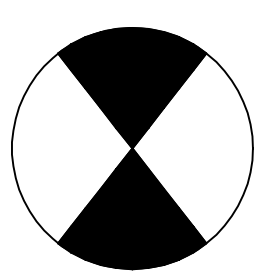

MEETING ROOM 112 AB

Service
Entrance/Exit
Only

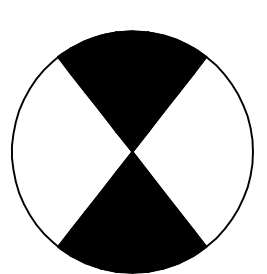

112B

112A

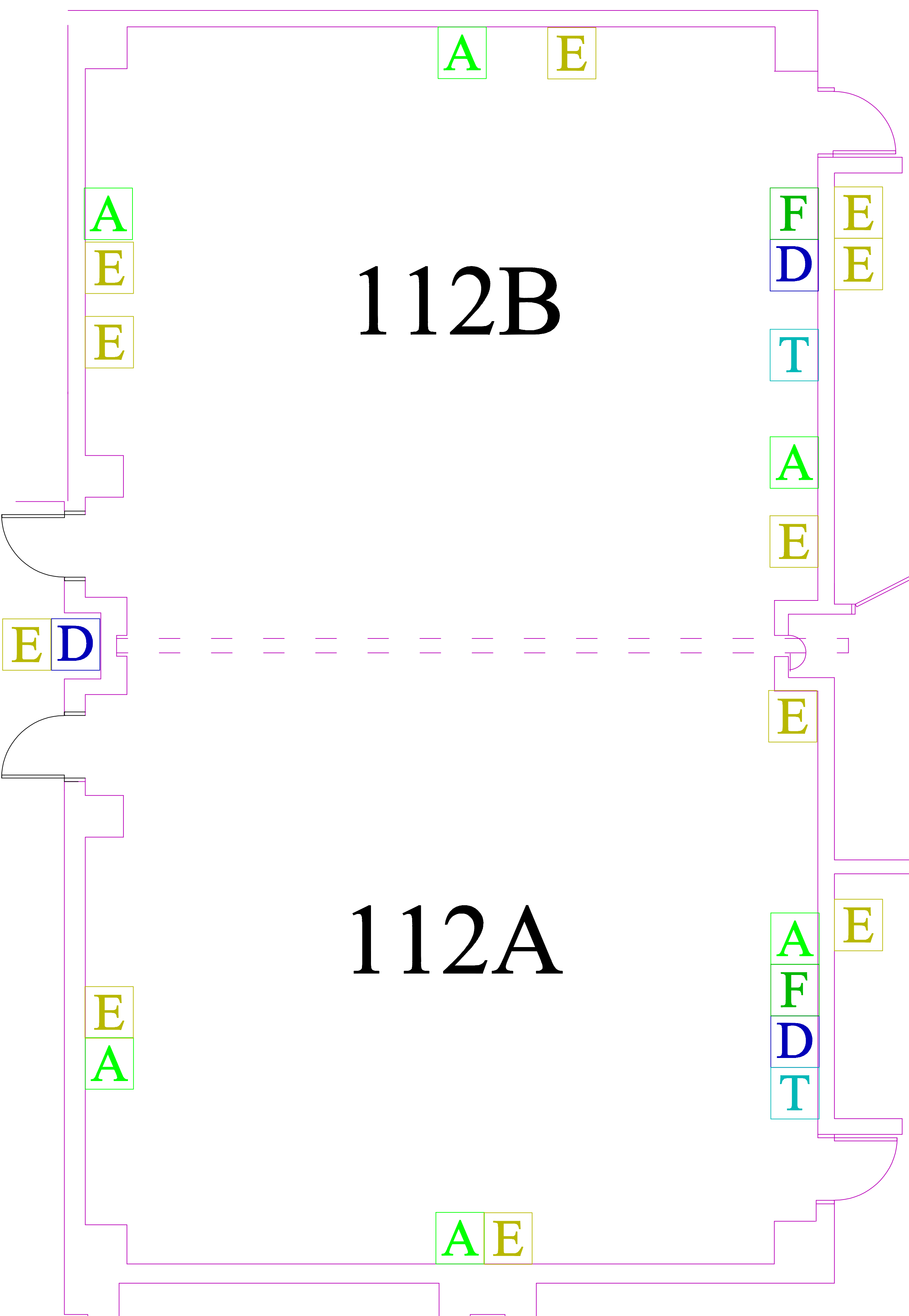

Fire Code Capacity: 300
Ceiling Height: 12' 1/4"

- D** Category 6 data jack
- F** Fiber Optic jack
- A** Audio Visual tie line
- T** Telephone jack
- E** Electrical outlet

Exit Doors

Airwall

Service Entrance/Exit Only

Service Entrance/Exit Only

Service Entrance/Exit Only

Service Entrance/Exit Only

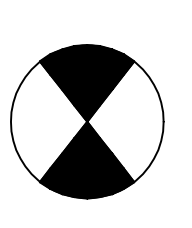
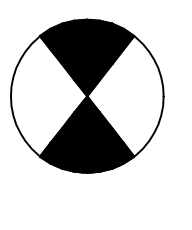
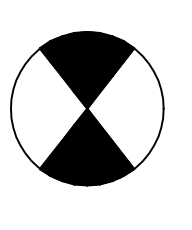
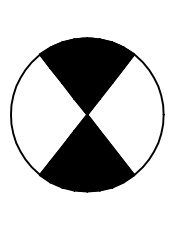

113C

113B

113A

MEETING ROOM 113 ABC

EE TDA

A

E E

A E

D

E E

A

A

D

E E

T A

F D

E E

E E

DE TAE

A

E T

A E

E E

- D** Category 6 data jack
- F** Fiber Optic jack
- A** Audio Visual tie line
- T** Telephone jack
- E** Electrical outlet
- Exit Doors
- Airwall**

Fire Code Capacity: 1302
Ceiling Height: 17' 11 1/4"

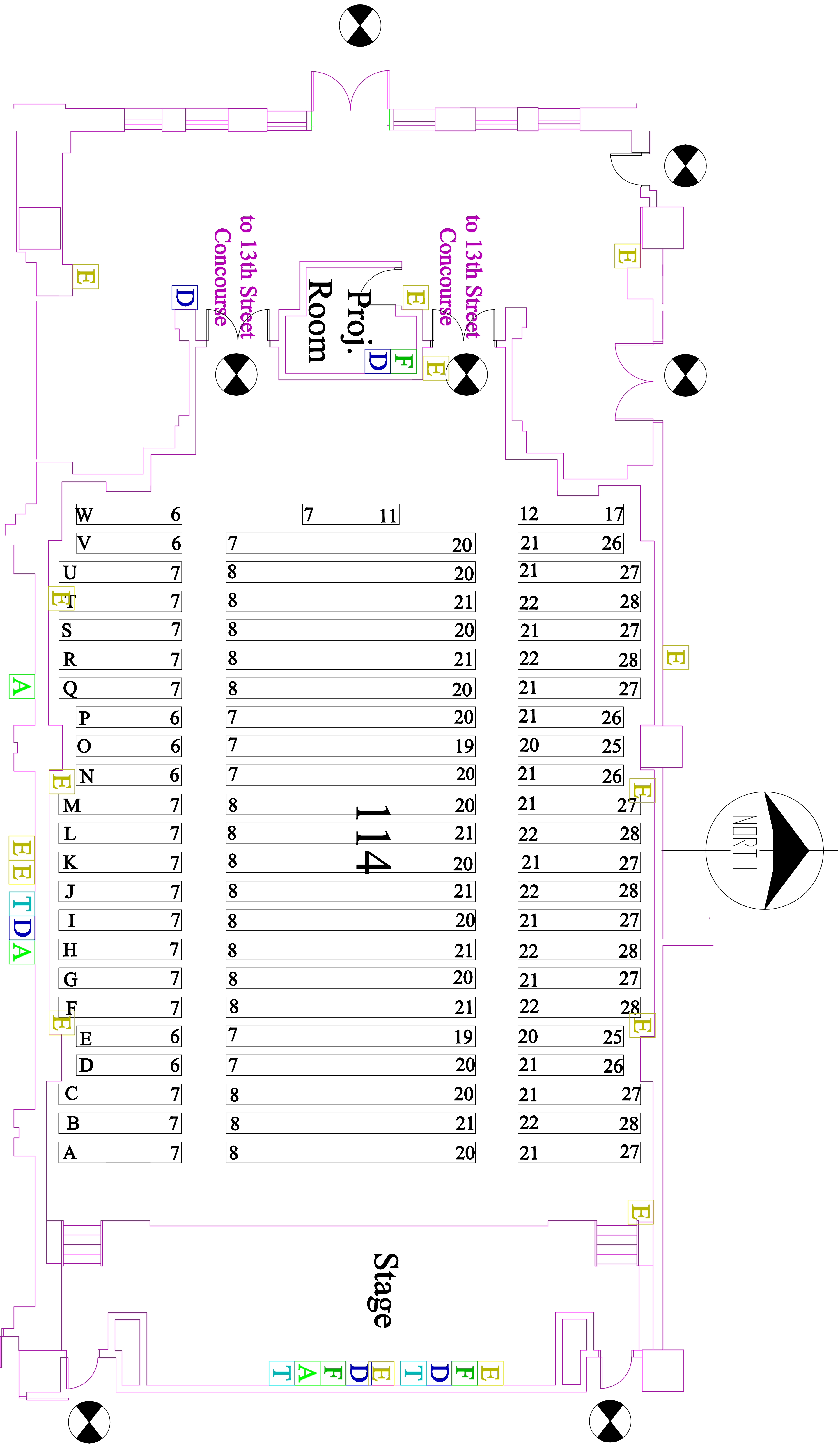

Fire Code Capacity: 615
 Fixed Theater Seating: 604
 Wheelchair Seating: 6

Seats Removed for Wheelchair Seating

A8, A9, H8, H21, N6, N21

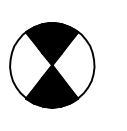
- D** Category 6 data jack
- F** Fiber Optic jack
- A** Audio Visual tie line
- T** Telephone jack
- E** Electrical outlet
-  Exit Doors

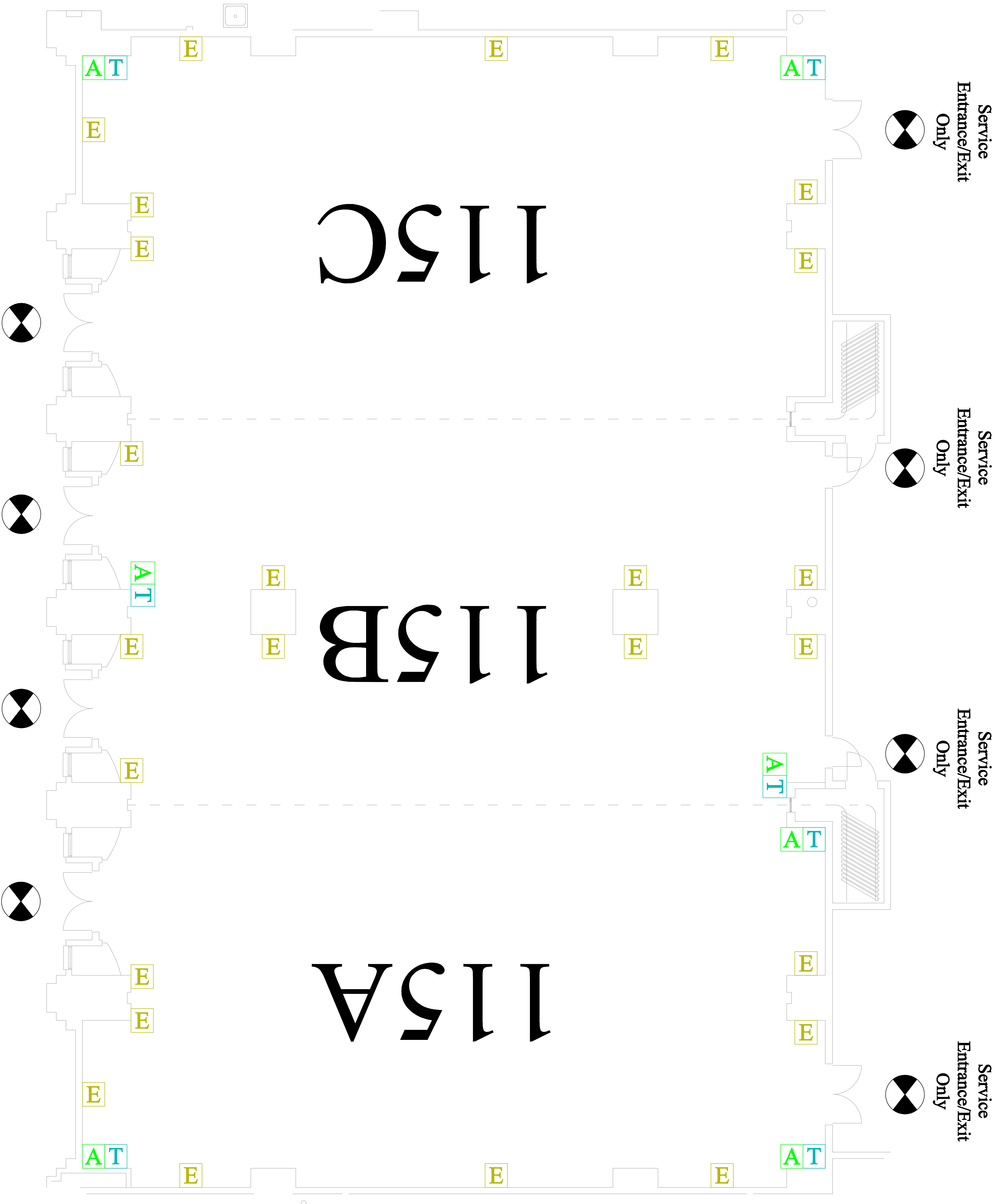

Service Entrance/Exit Only

Service Entrance/Exit Only

Service Entrance/Exit Only

Service Entrance/Exit Only

115C

115B

115A

- A Audio Visual tie line
- T Telephone jack
- E Electrical outlet
-  Exit Doors
-  Airwall

Service
Entrance/Exit
Only

MEETING ROOM 116

116

Ceiling Height: 12'

- Audio Visual tie line
- Telephone jack
- Electrical outlet
- Exit Doors

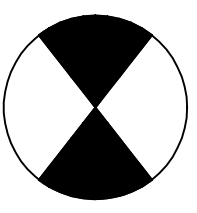
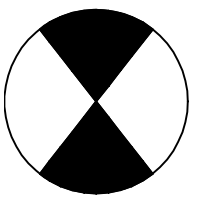

TA

TA

E

E

E

E

E

E

E

E

E

E

TA

Service
Entrance/Exit
Only

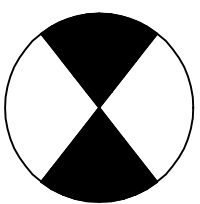

117

- A** Audio Visual tie line
- T** Telephone jack
- E** Electrical outlet
- Exit Doors

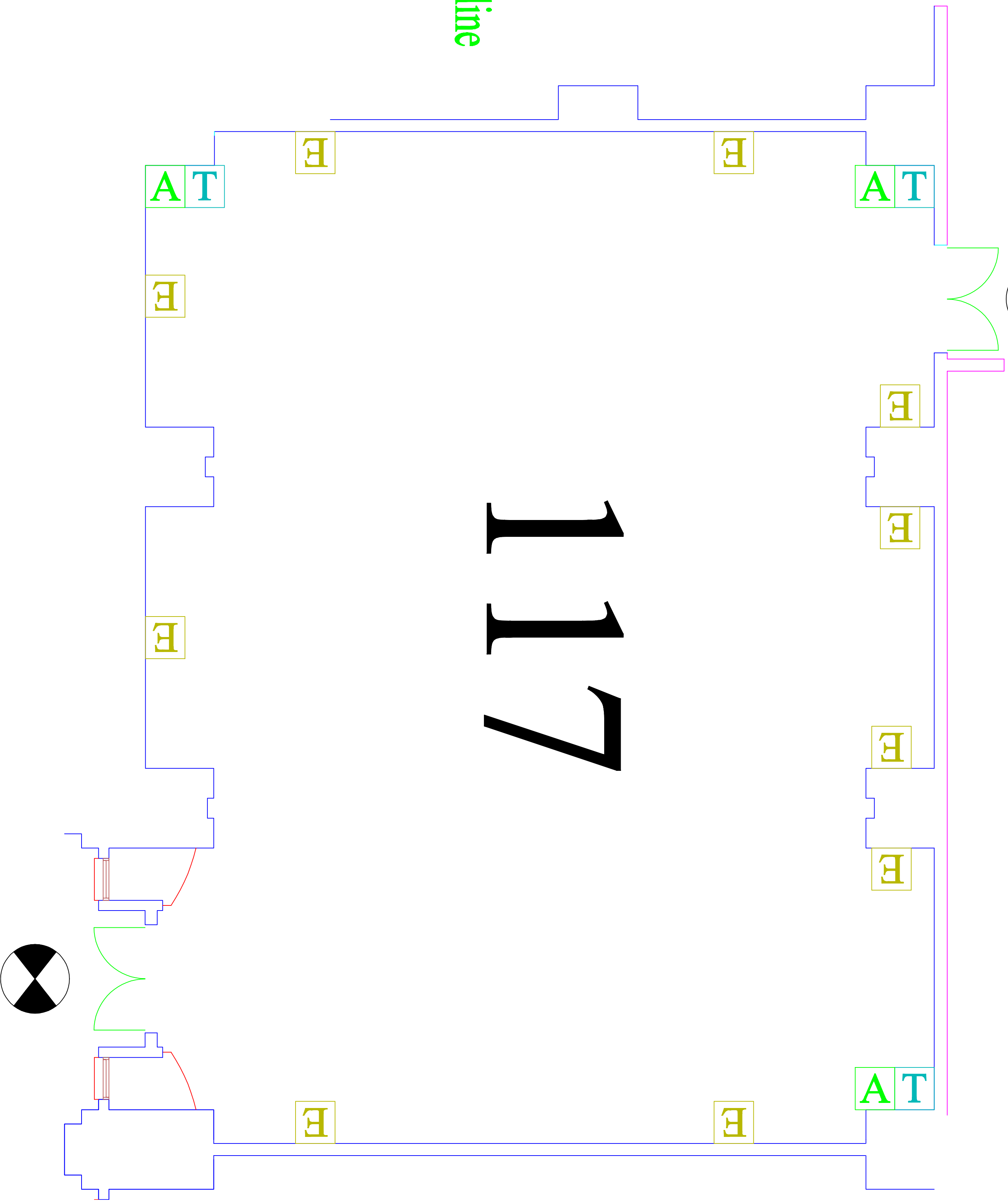

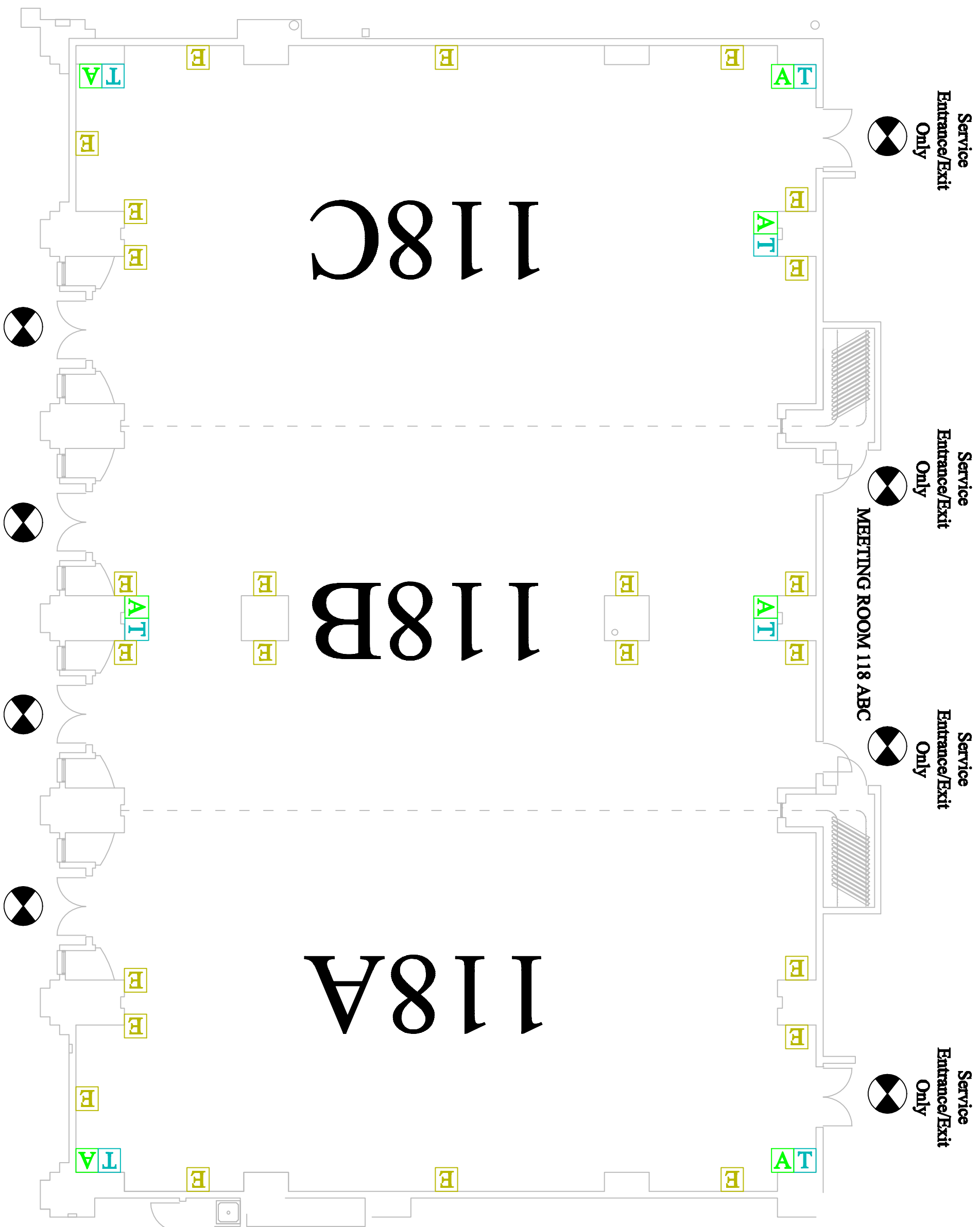

118C

118B

118A

MEETING ROOM 118 ABC

- A Audio Visual tie line
- T Telephone jack
- E Electrical outlet
-  Exit Doors
-  Airwall

Service
Entrance/Exit
Only

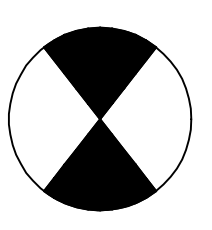

E

E

A
T

A
T

E

E

Service
Entrance/Exit
Only

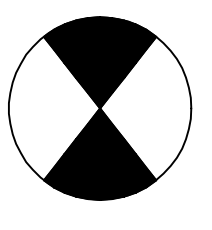

E

119B

119A

E

E

E

T
A

E

E

E

E

E

E

T
A

E

A Audio Visual tie line

T Telephone jack

E Electrical outlet

⊗ Exit Doors

--- Airwall

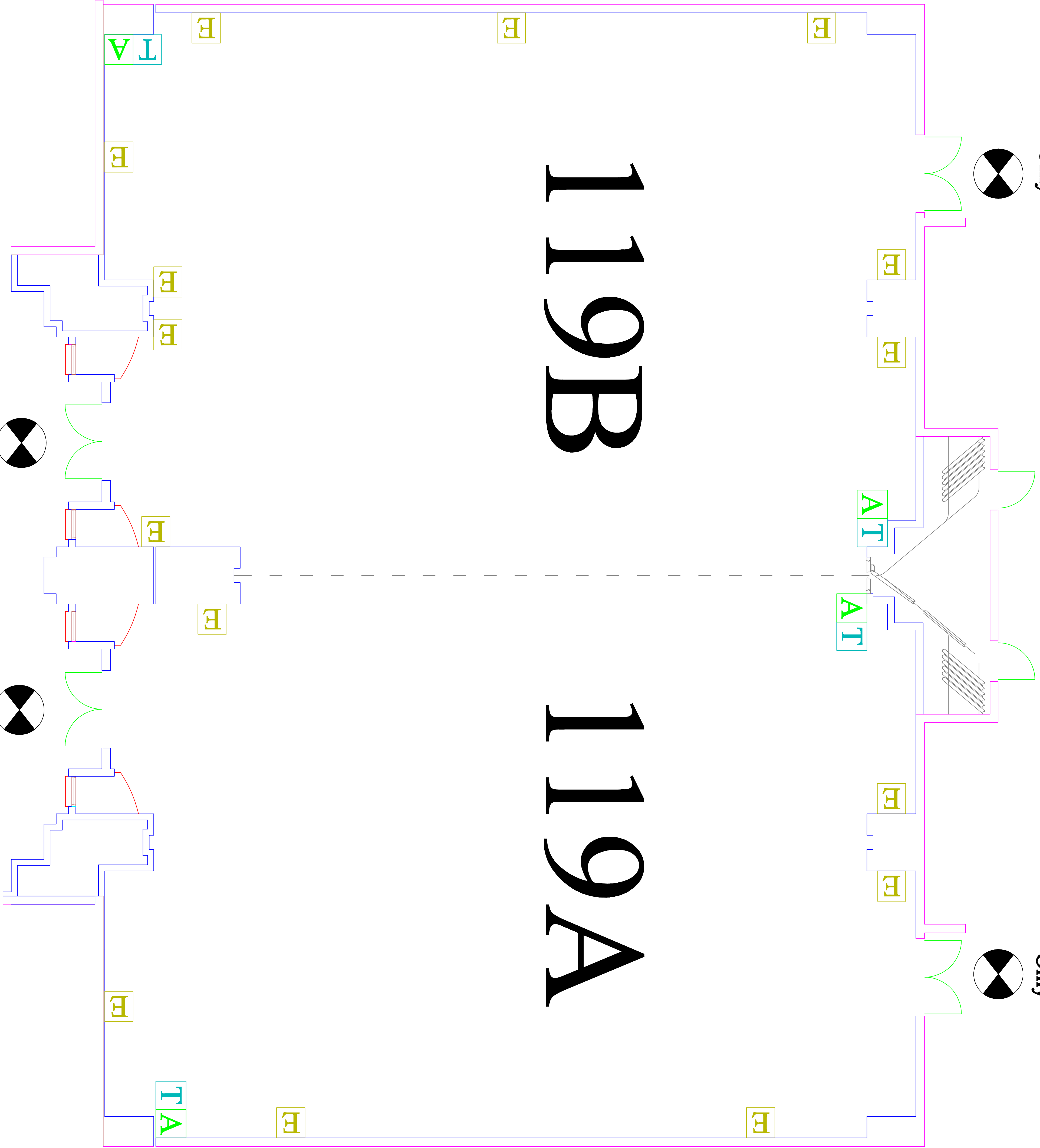

- A Audio Visual tie line
- T Telephone jack
- E Electrical outlet
-  Exit Doors
-  Airwall

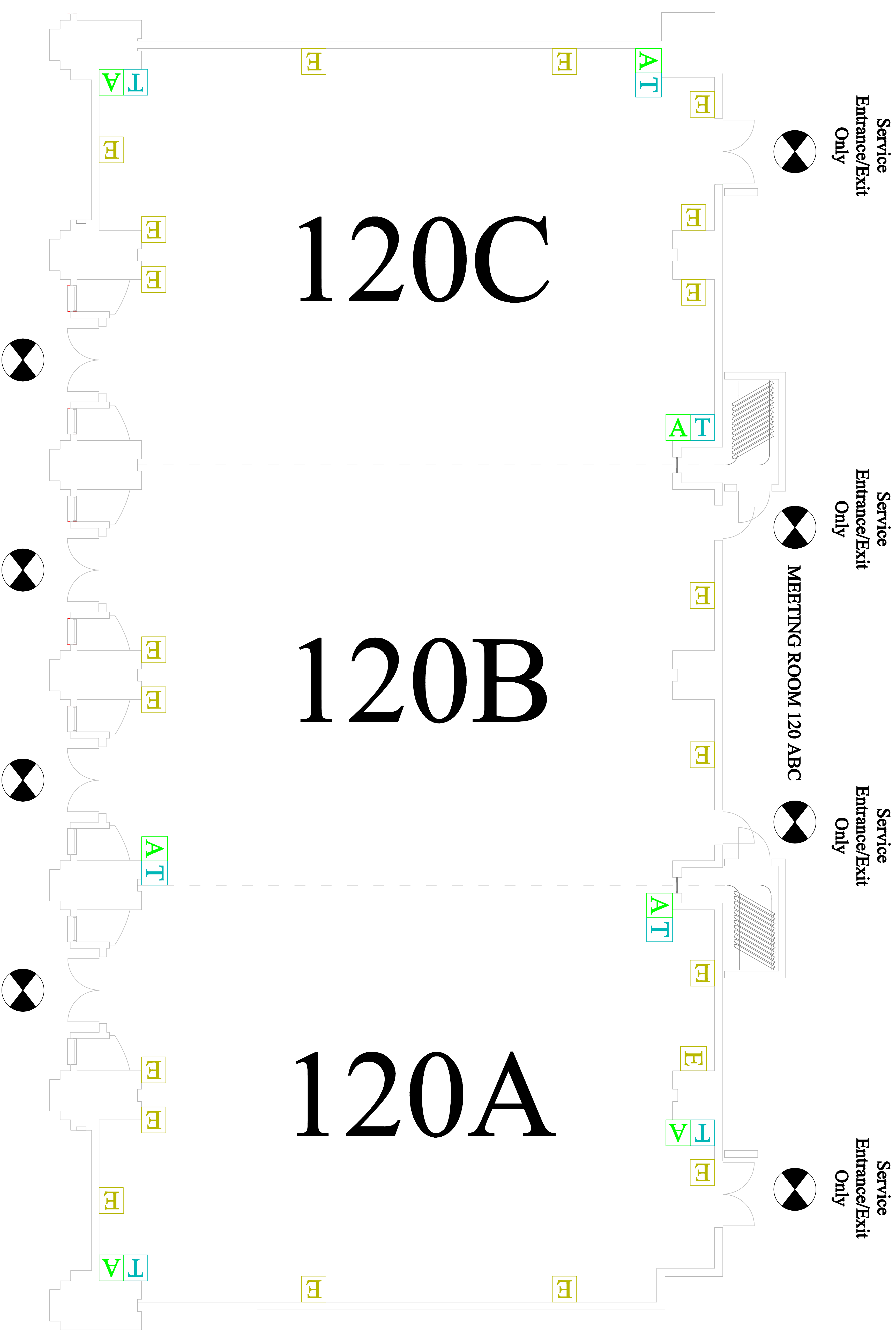

- A Audio Visual tie line
- T Telephone jack
- E Electrical outlet
-  Exit Doors
-  Airwall

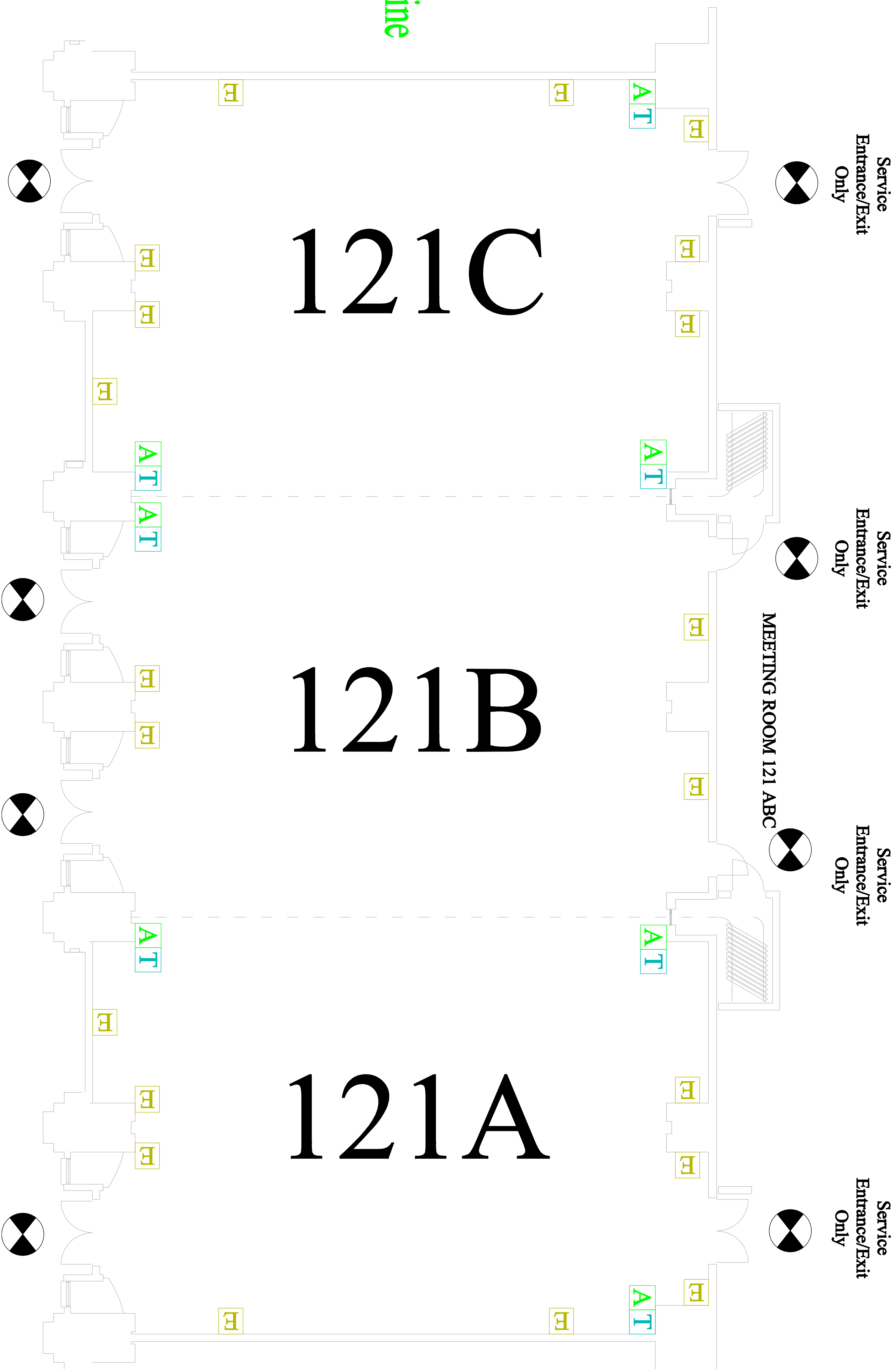

Service
Entrance/Exit
Only

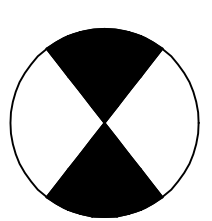

MEETING ROOM 122 AB

Service
Entrance/Exit
Only

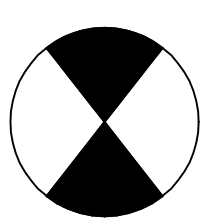

122B

122A

- A Audio Visual tie line
- T Telephone jack
- E Electrical outlet
- ⊗ Exit Doors
- Airwall

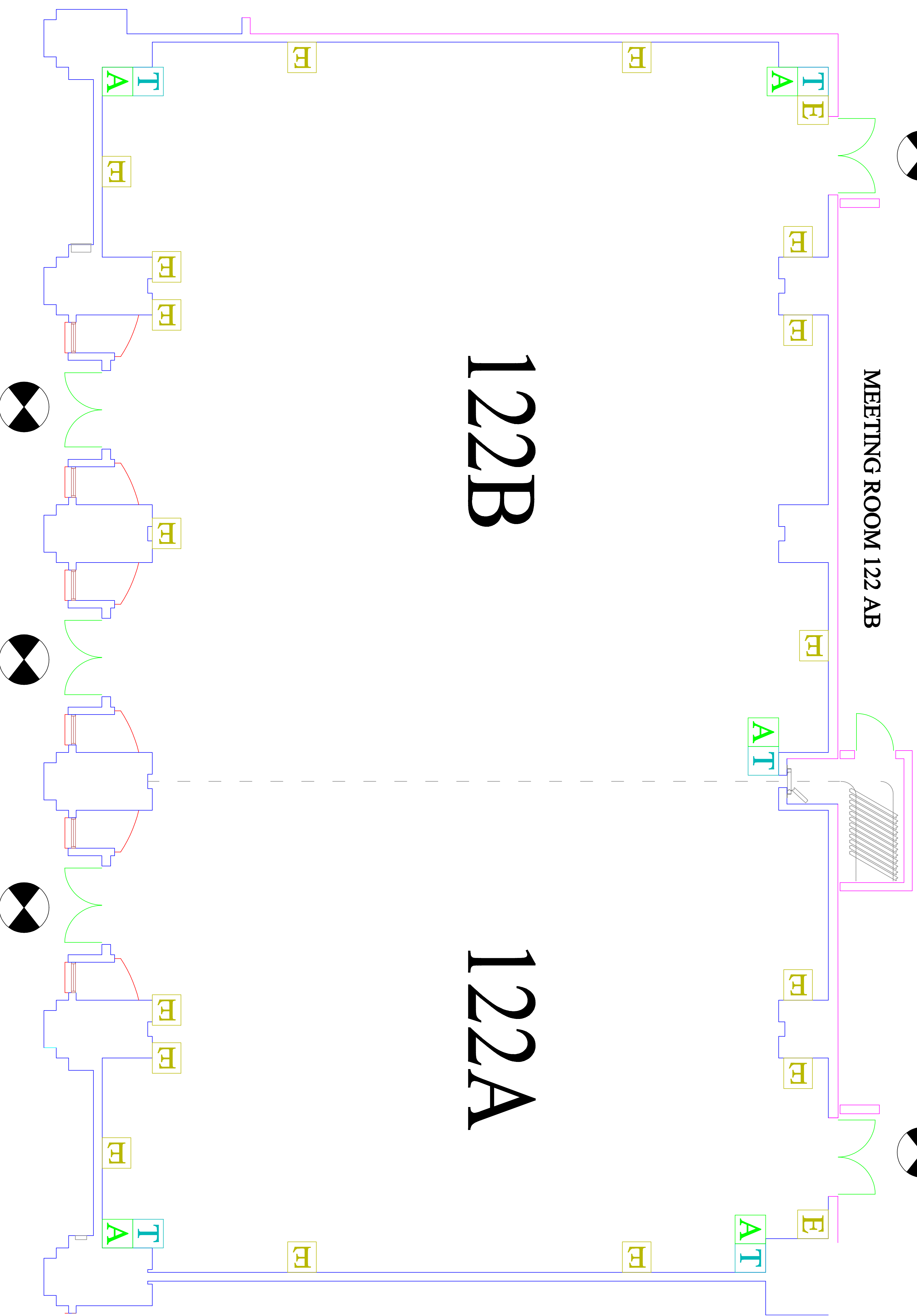

**Service
Entrance/Exit
Only**

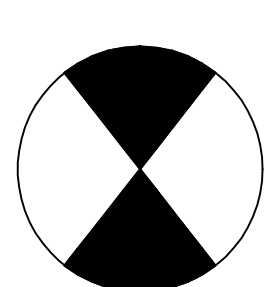

123

- A Audio Visual tie line
- T Telephone jack
- E Electrical outlet
- ⊗ Exit Doors

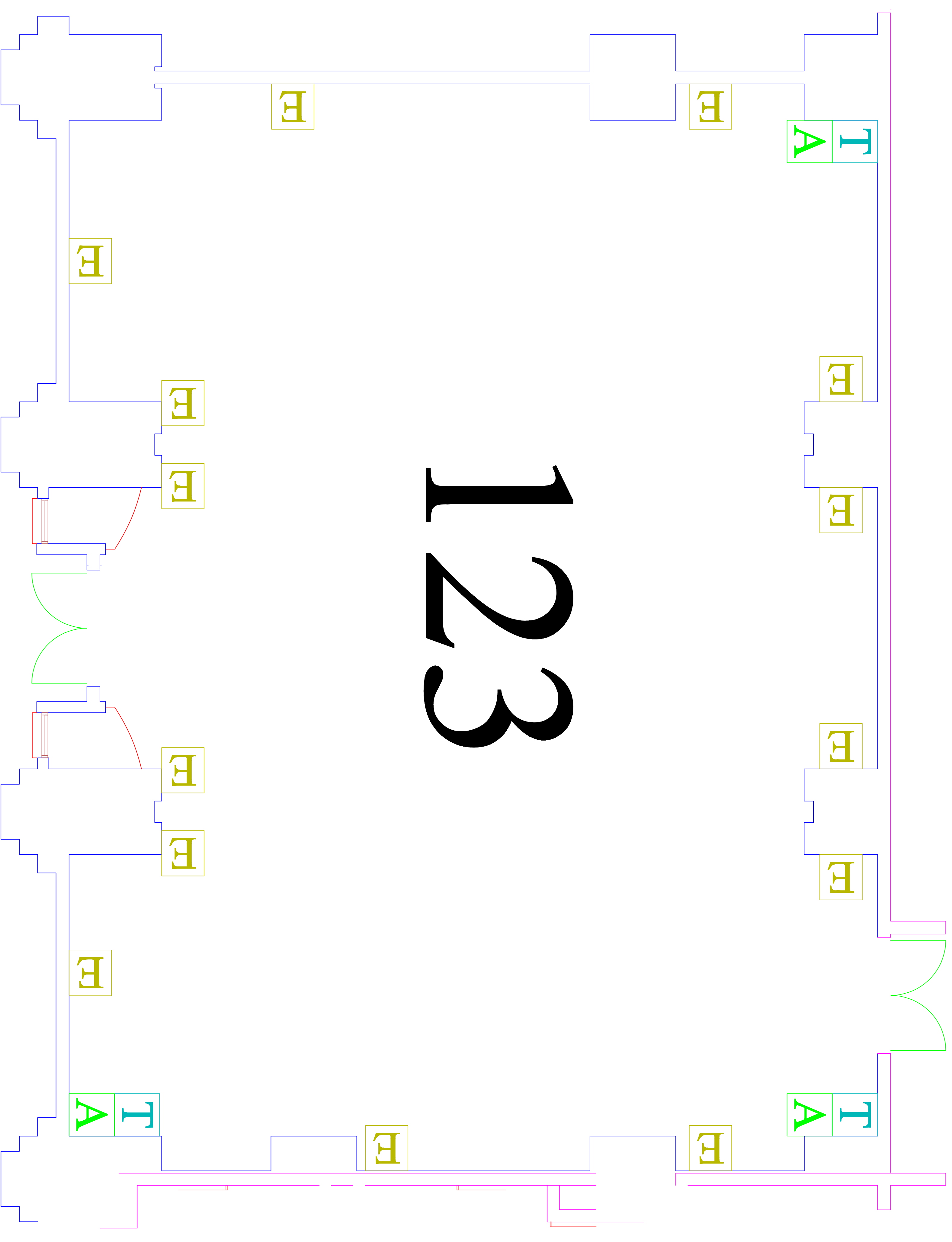

Service
Entrance/Exit
Only

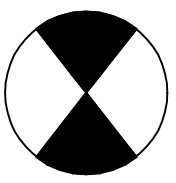

Service
Entrance/Exit
Only

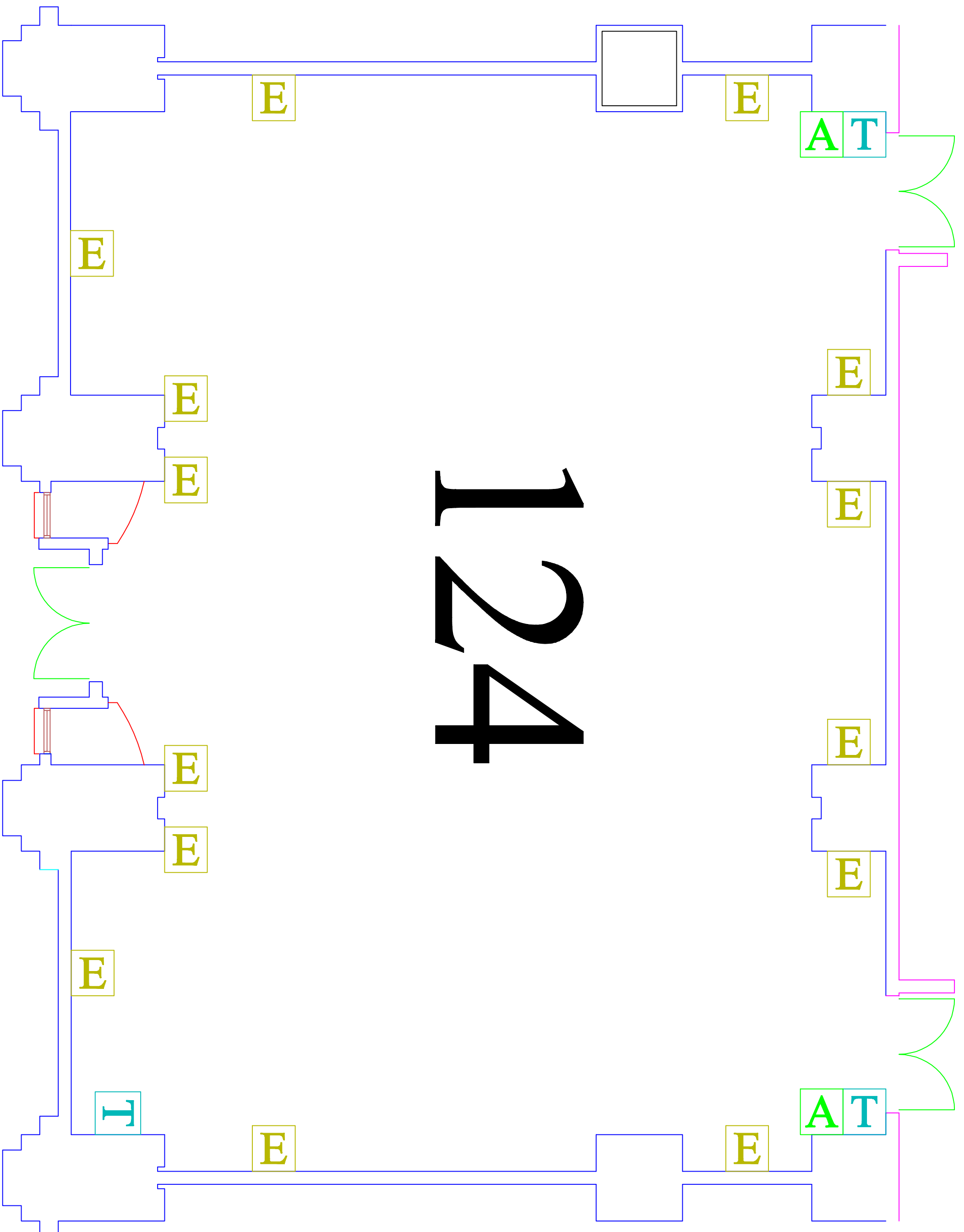
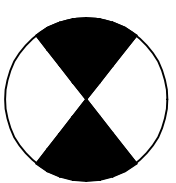

124

 Audio Visual tie line

 Telephone jack

 Electrical outlet

 Exit Doors

**Service
Entrance/Exit
Only**

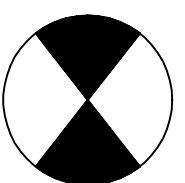

MEETING ROOM 125

125

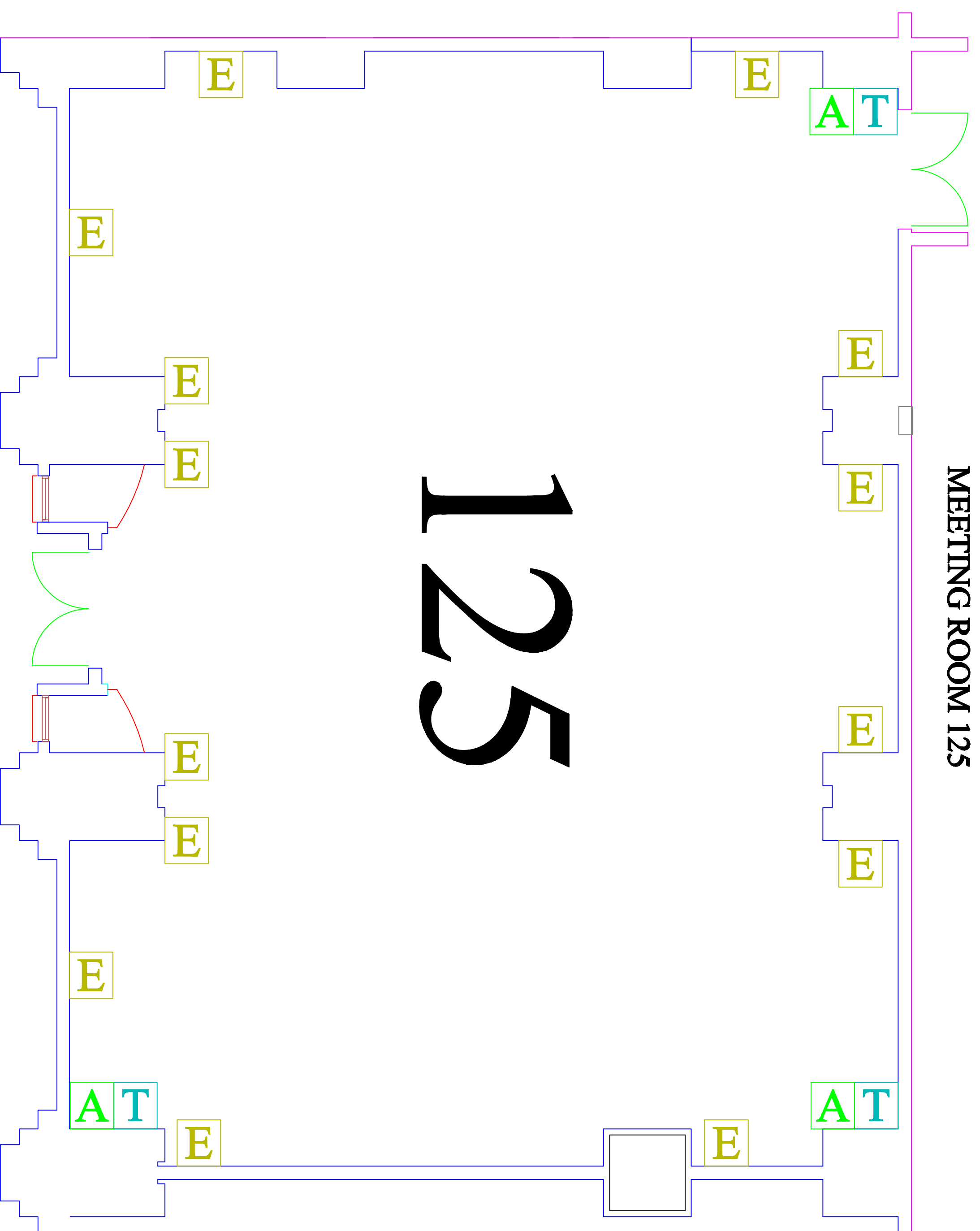

A Audio Visual tie line

T Telephone jack

E Electrical outlet

⊗ Exit Doors

Service
Entrance/Exit
Only

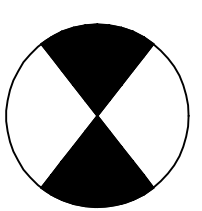

Service
Entrance/Exit
Only

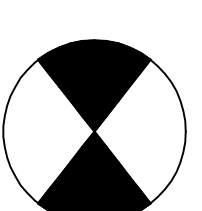

126A

126B

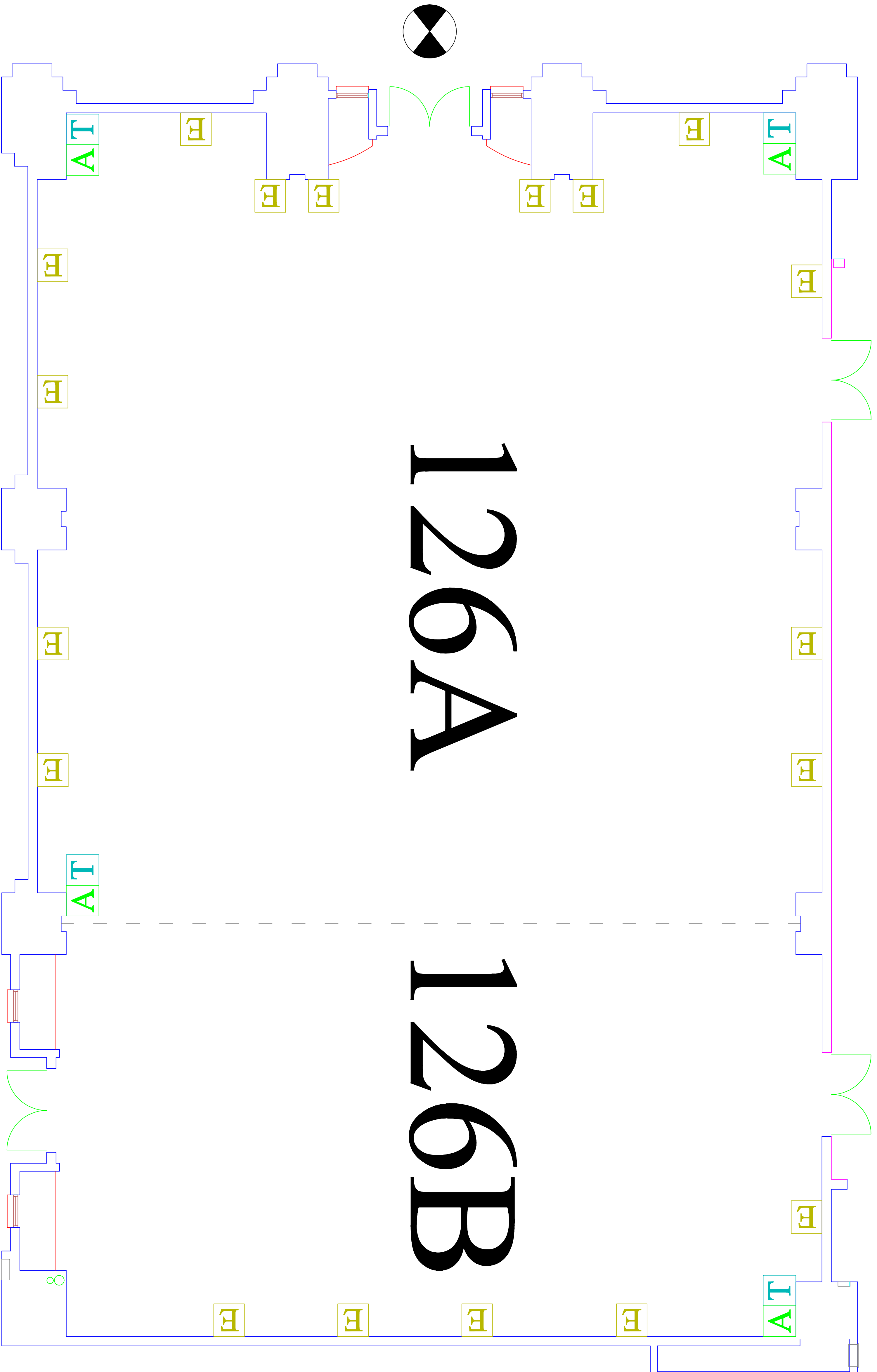

A Audio Visual tie line

T Telephone jack

E Electrical outlet

⊗ Exit Doors

--- Airwall

Arch Street

Race Street

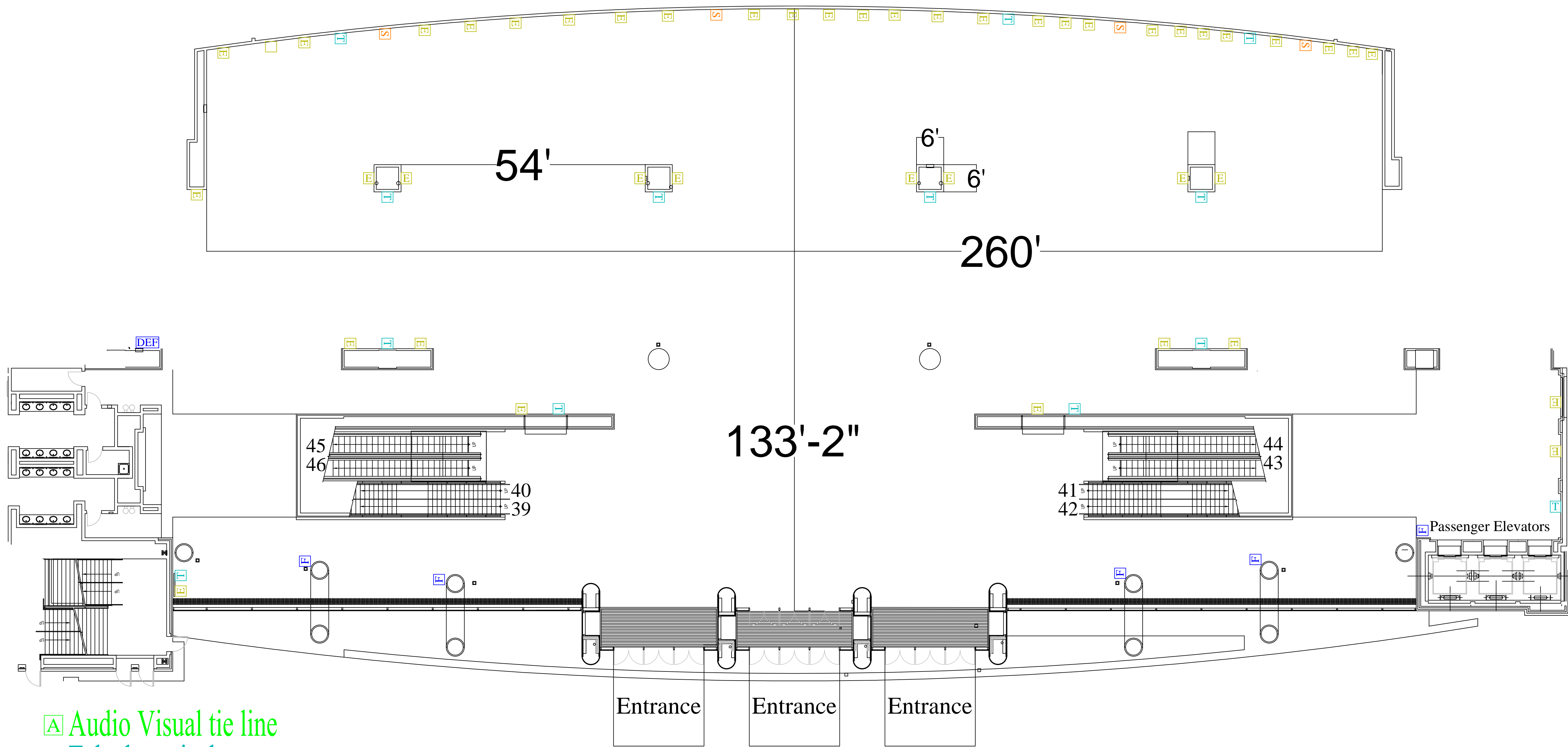

- ▲ Audio Visual tie line
- Telephone jack
- Electrical outlet
- Show Electric
- Floor Ports
- DEF Heart Defibulator

Broad Street

Exhibit Hall G

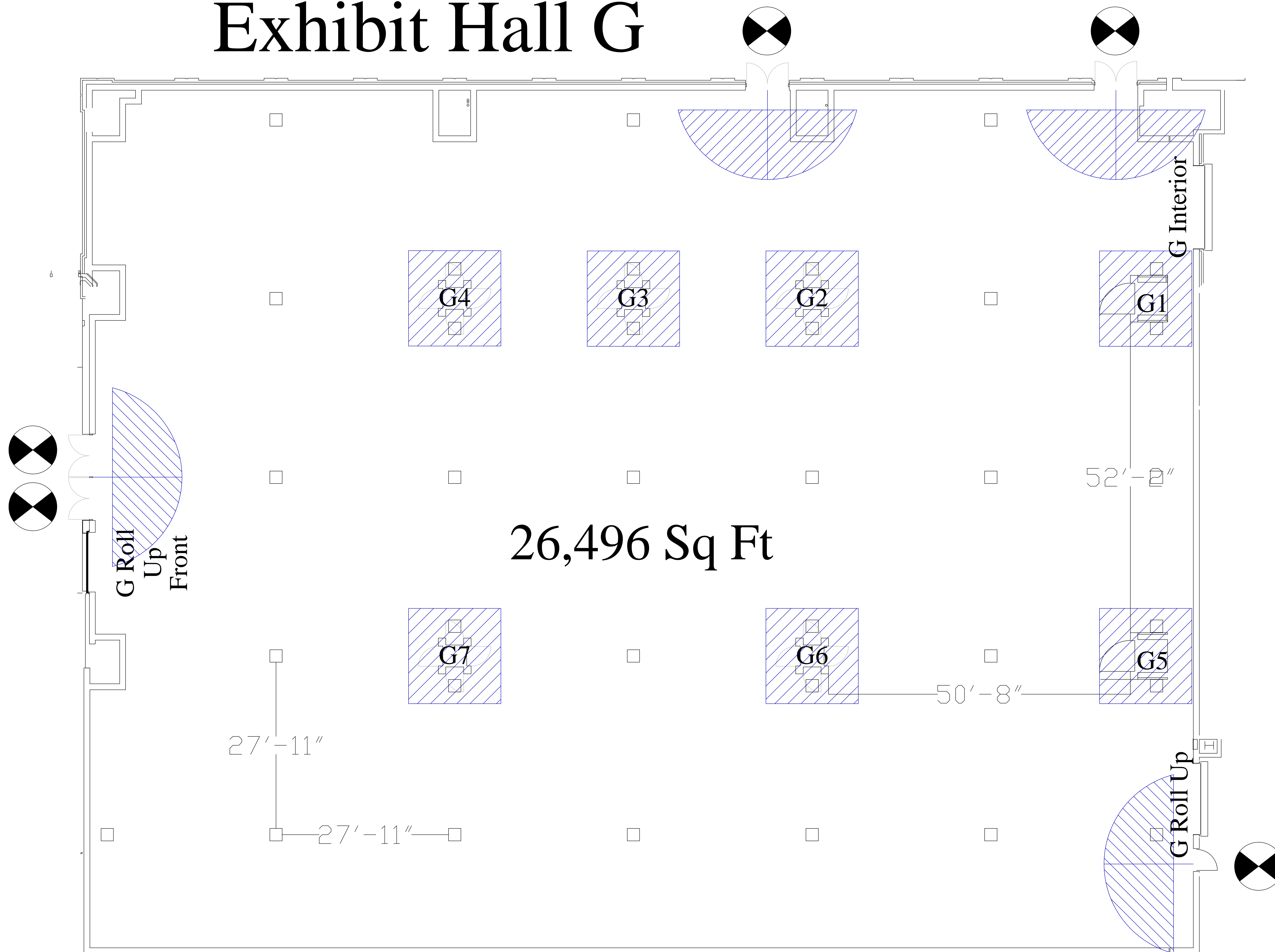

KEY

 Exit Doors

Dimensions are approximate verify in field

NOTE: Shading around columns indicates a minimum clearance of 5' on each side that must be maintained for access to electrical services and fire hose connections.
15' Clearance must be maintained in any direction from emergency exit doorways